

WEATHER

	Min.	Max.	Precip.
Thursday, July 27	58	85	0.00
Friday, July 28	58	78	0.00
Saturday, July 29	61	89	0.00
Sunday, July 30	69	92	0.00
Monday, July 31	59	78	0.00
Tuesday, Aug. 1	60	85	Trace
Wednesday, Aug. 2	62	81	Trace

ONE HUNDRED-NINTH YEAR—No. 8

18 Pages This Week

Plus Three Supplements

CHELSEA, MICHIGAN, THURSDAY, AUGUST 3, 1978

15c per copy

SUBSCRIPTION: \$6.00 PER YEAR

Campaigning Hot As Aug. 8 Primary Nears

During the past several months, political candidates have been presenting to news readers their stunts, viewpoints, and promises in both press releases and paid advertisements.

On this coming Tuesday, Aug. 8, voters across Michigan will flock (hopefully) to the polls, many of them pulling no punches as they select the candidate of their choice.

Because of the vast number of persons running for everything from township constable to governor, to United States Senator, the following list is given as a guide to what will be on the ballot Tuesday.

On the local level, political contests are at a minimum with many candidates running unopposed or, in some cases, no candidate has filed for the position. On the state level, five men are vying for the governorship; seven for state senator, 18th District; and four for representative in the state legislature, 23rd District.

Eight candidates are seeking the position of United States Senator while only two are running for Representative in Congress, 6th District.

For Judge of the Probate Court, six are contenders and for Judge of the 14th District Court, four men are in contest.

In Sylvan township, Democrat Donald Schoenberg faces no opposition from either party in the primary for re-election as supervisor. Neither does Daniel J. Murphy (D) in his bid for re-election as clerk, nor incumbent Fred J. Pearsall (R) as treasurer.

Two Republicans are running for the single two-year term position of trustee, Douglas J. Nadeau and Reuben A. Lesser, Jr. Only one person is running for the possible two positions of constable, Gary D. Foster (R).

One candidate, William F. Storey, is vying for one of the four possible spots as Republican delegate to the County Convention, while Leonard Solomon is the only candidate to file for the three slots available in the Democrat County Convention. The vote on these positions is final and will not be on the November ballot.

While these are the only names which will appear in the ballot booklet in Sylvan township, voters may, of course, write in the name of their choice. For the constable and county convention positions, only five votes are needed to elect a person, while for other positions where only one slot is available, more votes are needed depending on how many votes the candidate who appears on the ballot receives.

John Hurd (R) is the only candidate who has filed for Lyndon township supervisor (incumbent Thomas Lewis is not seeking re-election) while incumbent Barbara Roderick (R), treasurer, is unopposed in her re-election bid. Republicans Linda Wade and Ann Adams are contending for township clerk, and incumbent trustee Norman Kaiser is being challenged by Democrat Orson Beeman, Sr., for the one open position of trustee.

Lyndon township voters will also find on their ballots two proposals. The first is a township request to be granted the authority to levy taxes above the 15 mills limited by the 1963 Michigan State Constitution. The second proposition is the township's request (if they are granted the authority) to levy a tax of one mill upon the taxable real and tangible personal property for five years from Dec. 1, 1978 through Nov. 30, 1983.

The proposed millage would raise in excess of \$18,000 per year for five years and would be used in the Washtenaw County Road Commission's 50-50 matching plan, resulting in approximately \$36,000 worth of road improvements each year. The levy would cost the taxpayer one dollar per \$1,000 of State equalized value of their property.

For example, a property that has a market value of \$40,000, and assessed valuation of \$20,000, would experience a tax increase of \$20. No candidate has filed for Lima township supervisor (write-ins are possible); Republican Arlene R. Bareis is unopposed in her bid for re-election as clerk; and Republican Jean L. Tilt in her quest for re-election as treasurer. Four candidates are running for two open trustee positions (two-year terms each) including Robert L. Heller (R), Martin Merkel (R), incumbent Robert V. Wirtz (R), and incumbent Harold L. Gross (D). Daniel D. Foytik (R) is seeking re-

(Continued on page four)

Financing Needed for Chance at U.S. Title

There's a buzz in the air around these parts that has a distinct southern drawl to those who hear it.

At times the buzz reaches clear across Chelsea covering it like a baseball smothered with a 10-gallon hat. At other times it is fairly inaudible amidst the noise of telephones ringing.

Texas.



CHELSEA SUPER STARS: Winners of nearly every game they've played in since the season began, Chelsea Amateur Softball Association 16-18-year old Women's Fast-Pitch team stormed the fields in Ann Arbor this week to capture the title of ASA Great Lakes Regional champions. Pictured here after placing second in the ASA State Tournament Championships in Petoskey July 22-23 are in back, from left to right, Coach Charles Waller, Nanette Push, Cheryl Nadeau, Cindy Bareis, Coach Bill Wescott, Tracey Hawker, Kim Wood, Coach Pat Clarke, Roxanne Jones, and Cathy Taylor.

Dog Bites Woman Mailcarrier

It's not dog bites man, or man bites dog, but dog bites woman mailcarrier, according to Chelsea Police reports.

On Thursday, July 27, while on her afternoon delivery route for the United States Post Office, Anita R. Yu of Ann Arbor reported that a black and white cocker spaniel, running out from behind the house at 142 Van Buren St. and bit her in the back of the leg.

The police report said that she didn't tell police about the incident until several days later when "she noticed her leg was black and blue and the skin slightly broken," the reports said.

(Continued on page four)

Girls Softball Team Is Regional Champs

Now Eligible for National Championships in Texas

Combining years of experience with youth, as Saginaw pitched their ace Mary Endsley in what Chelsea hoped was the final game of the tournament. It was not to be, however, and Saginaw jumped out to an early lead defeating Chelsea, 5-4, in a close game that was not settled until the bottom of her seventh inning.

Chelsea pushed the game into the last inning as Jennifer Ringe walked and moved to second on a pick-off attempt at first and then scored to tie when Tracy Hawker singled. But Chelsea failed to hold Saginaw in their half of the inning when, with one out, Saginaw picked up a clean single followed by a solid triple. The win by Saginaw kept the tournament alive and forced a final game as both Chelsea and Saginaw had one defeat each.

The Championship game began after a short pause for both teams to regroup. Chelsea brought on Roxanne Johns to start the fourth game of the tournament while Saginaw continued with Mary Endsley. Chelsea scored first, taking advantage of a walk to Amanda Schwarze, an infield out, and two wild pitches. However, Pro-Am Sports came back in their half of the inning sending nine batters to the plate. Chelsea got out of he inning giving up just three runs netting Saginaw to put out the fire.

Saginaw extended their lead to 5-2 with two hits and an error in the second inning, but Chelsea refused to quit and forced Saginaw into mistakes. Chelsea came back to tie the score in the third inning with Schwarze and Hawker walking, Johns singling to drive in one run, and Kim Wood looping a short ball over the first baseman's head.

Chelsea then took charge of the game as Nanette found her groove in the plate and gave up just two runs while Chelsea hitters added nine more runs to take the championship, 14-7.

Big innings for Chelsea came again in the fifth as batters collected five hits and six runs. Key hits came in the inning as Coach Pat Clarke called for a squeeze bunt with the bases loaded to score the first run of the inning and unnerve the Saginaw team.

Cindy Bareis laid down the bunt and ran it out as the Pro-Am team failed to react. Jennifer Ringe followed with a scratch single to drive in another run after two fielders choices on which Chelsea scored. Nanette Push put the icing on the cake as she singled in two more runs. Chelsea finished the scoring in the seventh inning as Tracy Hawker, Nanette Push, and Cathy Taylor singled to score three more times.

Chelsea's stunning victory over both the Metropolitan and State Champions has earned them the right to take part in the ASA Girls Fast-Pitch Championships to be held in San Antonio, Tex., Aug. 10-13. Coach Bill Wescott said "the girls have earned the

(Continued on page six)

Chelsea Home Broken into During Day

A Chelsea home was broken into several days ago, in broad daylight, and all that the thief took, it seems, is a brand new sports jacket with the tags still on it, a bottle of mint liqueur, some loose change, and a 12-gauge shotgun, according to Chelsea police reports.

"There were many valuable items in the house which weren't taken which gives us reason to suspect that it must have been a young kid," Chief George Meratuck commented.

Residents of the home were away on their summer vacation when the break-in occurred and were notified before they returned. A woman who checked the mail daily said that the house had been checked that morning but

(Continued on page six)

New Sports For Girls at Beach School

Two new sports will be offered Beach Middle school 7th and 8th grade girls this year, including basketball and volleyball.

Coached by Cheryl Vogel, basketball team play will be held in the fall and interested girls should begin conditioning on their own before school begins, Vogel said. Actual practice will begin when school starts.

Volleyball will be held during the winter semester. A physical exam is required for athletes who wish to participate, either by a private physician or through the clinic provided through the high school. Athletic physicals or girls are being given at the Chelsea Medical Clinic on Monday, Aug. 7 at 8:30 a.m. Girls should be there by no later than 9:15. The cost is \$3.

Physicals must be dated after June 9, 1978 and are good for all school activities throughout the school year.

Sightmobile Clinic Being Sponsored By Lions Club

Chelsea Lions Club is sponsoring its first Sightmobile Clinic, free to everyone, during the Chelsea Sidewalk Sales and Art Fair, Friday and Saturday, Aug. 4-5.

Designed to detect depth perception, color blindness, and astigmatism, the test takes a short five minutes and results are determined immediately, according to Lou Depping, chairman of the Lions sight committee.

The booth will be located on (Continued on page five)

Sidewalk Sale, Art Fair Set For Week-End

Sixth annual Sidewalk Sale and Art Fair will begin tomorrow, Friday, as artists, craftsmen, retail merchants, and local service clubs load their wares onto Chelsea streets.

Festival hours are from 8:30 a.m. to 8:30 p.m. on Friday, and 8:30 a.m. to 5:30 p.m. on Saturday. An auction is slated for Friday evening at 8:30 with Loren Heller as auctioneer, sponsored by the Chelsea Merchants Association. Proceeds from sales will revert back to the item donors.

Situated between the booths of pottery, jewelry, sculpture and other art works will be food booths featuring tacos, knockwurst, popcorn, snow cones, and honey.

Merchants will have merchandise on sale both inside and outside, and judging from previous years the bargains should abound.

According to Karen Johnson, who has managed the sidewalk art fair for several years, all art booths have been juried prior to being accepted to the fair. This year more than 95 artists are expected to display their creations.

Johnson suggests keeping an eye open for the handsome jewelry of Earl Whitney, along with needlepoint by Sherry Lawton, hand puppets by Sherry Duffy, and handmade dolls by Judy Beckett. "I'm sure that art shoppers will be impressed by this year's selection," Johnson added.

Steinhauer Repeats As Water Ski Champ

Placing first in slalom, jump, and tricks, Marty Steinhauer, a 12-year-old water skiing whiz, became Michigan's Junior Boys Over-All Water Ski Champion during last week-end's Michigan State Championships in Saginaw.

With "exceptional" performances in two events, Marty jumped 97 feet, completed the slalom with "one at 28-off" and collected 670 points in tricks to win the state's highest water skiing honor for the second consecutive year.

As a result of his achievements, he will travel to Brighton's Tivoli Gardens 36th annual National Water Ski Championships, matching his skills with skiers from across the country.

Joining him will be his 11-year-old brother David who also competed in the State Championships in Saginaw and placed second in jump, soaring 78 feet. Marty's sister, 15-year-old Krystin, placed second in the girls division, jumping 53 feet.

National Water Ski Champion-

ships officials anticipate a record number of contestants at this week's contest in Brighton, as many as 400, vying for the coveted national titles. Skiers in 12 age divisions from less than 13 years-old through veterans more than 45 will be featured.

Members of the U. S. World Water Ski Team, who captured the World Championships at Milan, Italy last fall and super-star champion Wayne Grinditch, along with Michigan's open division stars Tony Krupa and Bill Chisnell, will be of major interest during the five-day competition.

Tivoli Gardens was specially developed for competitive water skiing in 1972. It features a beautiful high sloping shoreline making viewing by thousands of spectators ideal.

Advance arrangements are now being made for this prestigious event. For further details contact Jerry Steinhauer, chairman of the publicity committee, 1100 Sugar Loaf Lake, Chelsea.

Legion Plans Include First Oktoberfest

A series of meetings, beginning Thursday, Aug. 3, have been scheduled by the Herbert J. McKune Post No. 31, and includes the setting of Saturday, Oct. 14 as the date for their first Oktoberfest.

On Thursday, Aug. 3 the executive board meeting will begin at 7:30 p.m. with the regular meeting at 8 p.m. "Because our rental business has grown, we have reached a point where we need someone to handle rentals for the Legion. We propose to pay 20 percent of the rental fee collect-

ed to someone who will show the hall to prospective renters, handle the transaction, and inspect the hall following a rental," Pat Merkel, American Legion member, said. Anyone interested should contact Merkel or another board member by Aug. 3, as an agent will be selected then.

The Legion will auction off a valuable old rifle at the Aug. 3 meeting. It is an 1884 Springfield, Trap Door model, in good condition. The gun may be seen at (Continued on page four)



PATTI HUME was Chelsea's first calamity of the season as she fell into home to score and break her ankle in the process. "It's a hairline fracture and not too serious but it means she's out of play," Coach Charles Waller said. Hume, Chelsea's top catcher, described by her coaches as a "team leader," was sliding into home to score during a game with Gabriel Richard, Ann Arbor, on Friday, July 28, when the break occurred. "She had to sit out the entire Regional Tournament which began that Saturday, and if we were to Texas for the National competition she'll have to sit that out," Waller said. Hume, however, is still in the thick of her team's spirit, attending the games on crutches and acting as loud as the rest of them," Waller said.



NANETTE PUSH: Baffling 31 batters with her stunning pitching performance, Push stood the mound for 27 innings, winning three out of four games in two days during the ASA Great Lakes Regional Championship held in Ann Arbor, Aug. 4-6.

Karen L. Romine, Kurt Meyer Speak Vows at Methodist Church

First United Methodist church was the setting for the marriage of Karen Lynn Romine and Kurt Rogers Meyer of Ann Arbor on Friday, July 21 at 7 p.m.

The Rev. Marvin McCallum performed the ceremony for the daughter of Mr. and Mrs. Raymond M. Canine of 541 N. Main St., and the son of Mr. and Mrs. Donald L. Meyer, Ann Arbor. More than 175 guests were present.

Kim Sanford, cousin of the bride, of Ann Arbor, sang "The Wedding Song" and "Evergreen." Mrs. James Gaunt accompanied her on the organ.

The bride wore the wedding gown of the bridegroom's mother, made of ivory satin and rosepoint lace designed with a long moulded lace bodice in which a deep yoke of illusion lace framed the Bertha collar trimmed with imported lace to create an off-shoulder look. The long fitted sleeves tapered to slender points over the wrists. The plume, also covered with lace, dipped to a point in the back and fell over the folds of the full circular skirt which swept into a cathedral train.

Her veil headpiece, half-moon shaped, was covered with seed pearls and an ivory sheer net was gathered at the top.

She carried a bouquet of white silk baby roses accented with baby's breath and a cascade of stephanotis with ivy. She also had a special "throwing" bouquet of colored daisies which was made by Kim Sanford, cousin of the bride. She carried an heirloom handkerchief trimmed with lace which had been hand-shuttled by the bridegroom's great-great-grandmother.

Maid of honor was Pam Greenleaf of Chelsea. She wore an A-line knit polyester halter dress in a lime green floral print with spaghetti straps crossed and tied in the back. She wore a short sleeved jacket which tied in the front and carried a single long-stem yellow rose.

Bridesmaids included Lois Butler of Chelsea, Colleen Balliett of Chelsea and Karla Meyer of Ann Arbor.

Arbor, sister of the bridegroom. Junior bridesmaid was Michelle Romine of Jackson, niece of the bride. They wore gowns identical in style to the maid of honor's in deep peach. The junior bridesmaid's dress was in blue. They all carried a single long stem yellow rose.

The bride's mother wore a princess style floor-length gown of sky blue with sequins gathered at the neckline and sheer flowing chiffon sleeves. She wore a corsage of yellow roses.

The bridegroom's mother wore an empire-line floor-length gown in a lavender floral print with a scoop neckline covered with a double layer capelet made of the same print and chiffon in a matching solid lavender. She wore a corsage of yellow roses.

Best man was Greg Goetz of Ann Arbor. Ushers included Randy Romine of Gregory, brother of the bride; Mark Regner of Ann Arbor, and Pat Ash of New Jersey. Junior usher was Craig Meyer of Ann Arbor, brother of the bridegroom.

A reception following the wedding was held at the Chelsea Rod and Gun Club, Lingane Rd., Corrina Romine of Jackson, niece of the bride, attended the guest book. Dawn Spencer of Gregory, niece of the bride, served the cake and punch.

The couple took a wedding trip to Cheyenne, Wyo., to the home of Mr. and Mrs. Glenn K. Rogers, grandparents of the bridegroom. From there they went to Colorado and Wyoming for a camping trip. They reside at 3179 Ann Arbor Saline rd., Ann Arbor.

The bride is a 1976 graduate of Chelsea High school and is employed by Comshare, Inc., Ann Arbor. The bridegroom is a graduate of Ann Arbor Pioneer High school and graduated from Ferris State College, Big Rapids, in 1975. He is employed at Jim Bradley's of Ann Arbor as an automatic transmission mechanic.

Out-of-town guests included the bridegroom's maternal grandparents, Mr. and Mrs. Glenn K. Rogers, of Cheyenne, Wyo., his great-aunt Dorothy Rogers Ramsey of Overland Park, Kan., and his paternal aunt Mrs. Virginia Meyer Henderson of St. Louis, Mo.



Mr. and Mrs. Paul A. Dowhal

Catherine L. Martin, Paul Dowhal Exchange Vows in Saline Church

Wedding vows were spoken by Catherine Lynn Martin and Paul Alexander Dowhal during an early evening ceremony Friday, July 21 at St. Francis of Assisi Catholic church, Saline.

The Rev. Fr. Martinez performed the marriage for the daughter of Mr. and Mrs. Rock James Martin, 3337 Surrey Dr., Saline, and the son of Mr. and Mrs. Alexander Dowhal, 4250 Fletcher Rd., Chelsea. The bridegroom is of Ann Arbor.

The bride wore an ivory chiffon old-fashioned gown with matching hat and veil. She carried a lace fan with roses and babies breath.

Maid of honor was Kim Koch, 5380 Harvest, Saline. Bridesmaids were Louise Wykes of Ann Arbor, Cindy Dishman of Ann Arbor, Lynn Peterson of Ann Arbor, and Bonnie Monroy of Farmington.

Best man was James Dowhal, brother of the bridegroom, of Chelsea. Ushers included Chris Aronson of Trenton, John Martin, brother of the bride, of Saline, Peter Klein of Saline and Gerald Huehl of Chelsea.

A garden reception was held at the home of the bride's parents. Hostesses were Laura Vanderweide of Zeeland, Susan Dowhal, sister of the bridegroom, of Chelsea, and Andrea Dowhal, sister of the bridegroom, of Chelsea.

The couple took a two-week honeymoon to Denver and Colorado Springs, Colo., and will reside as apartment managers at 848 Tappan, Apt. 10, Ann Arbor, when they return Aug. 6.

The bride is completing studies for a commercial arts degree and the bridegroom is working towards an engineering degree.

In children, the onset of diabetes can be particularly swift and severe, the course of the disease unstable, and the problems acute. Presently one-half of these victims die from kidney disease within an average of 25 years following the diagnosis of diabetes.

CAROL'S CUTS

328 Wilkinson

Monday, Wednesday
and Friday

475-7094

Apts. Only

TOUGH OF GLASS

A Style for Any Occasion!

1196 M-52

Phone 475-1591

Open Tues. thru Fri. 9 to 4

Saturday 9 to 2

Evening hours by appt. only

Men's & Women's Cuts & Styles

Senior Citizen Discounts every day.

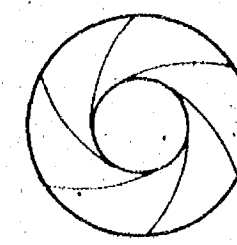

Bill Kumpf PHOTOGRAPHY

8045 Mester Road
Chelsea, Michigan 48118

(313) 475-1683

Special Fall Wedding Prices.
Call for an appointment.

COUNTRY CRAFTIQUE

is having a big

BARGAIN BONANZA

at

SIDEWALK SALES

Friday & Saturday, Aug. 4-5

EVERYTHING INSIDE

20% OFF

COUNTRY CRAFTIQUE

103 N. Main St., Chelsea

Ph. 475-2512

A Standard Want Ad will get you quick results!



Mr. and Mrs. Kurt Rogers Meyer



McGINN-WHITAKER: Mr. and Mrs. William McGinn, 14240 North Territorial, Rd., have announced the engagement of their daughter, Mary Elizabeth, to James Clyde Whitaker, son of Mr. and Mrs. James Whitaker of Munnith. The bride-elect is a 1978 graduate of Chelsea High school and is employed by Chelsea Community Hospital. Her fiancé is a 1973 graduate of Stockbridge High school and is employed by Lebra Co., Jackson. A November wedding is planned.

Canning Center Calendar

Washtenaw County Co-operative Extension Service offers free participation workshops for area families to learn the correct way to home-canning foods. Participants are requested to bring their own jars and produce and use the Center's canning equipment.

Watch this space each week for the schedule of sessions. Pre-registration is requested. To register or for more information call 973-9510. Sessions begin at 9 a.m.

Tuesday Aug. 8—"Waterbath Canning of Tomatoes."

Evening session at 6 p.m.—"Pressure Canning of Green Beans."

Wednesday Aug. 9—"Waterbath Canning of Blueberries and Blueberry Jam."

Thursday Aug. 10—"Waterbath Canning of Dill Pickles."

Fun Workshop Set For Chelsea Co-Op Nursery Pe-Schoolers

Chelsea Co-op Nursery school will hold a "Fun in the Sun" workshop for pre-schoolers on Wednesday, Aug. 9 from 9 to 11 a.m.

The children will make a sand and shell project and hear some great summer stories. They will also help pack up a picnic of hot dogs and chips and lemonade to be enjoyed outside if the sun co-operates.

There will be a fee of \$2 per child and a limit of 18 children. Call Dottie Schaaf at 426-8863 or Kathryn Bradbury at 475-8316.

Please Notify Us of
Any Change in Address

RICARDO'S HAIR STYLING

107 N. Main, Chelsea

OPEN TUESDAY THROUGH SATURDAY
475-1671

Perfection guaranteed

A Keepsake diamond is guaranteed by the famous Keepsake Certificate that assures perfect clarity, precise cut and fine, white color.

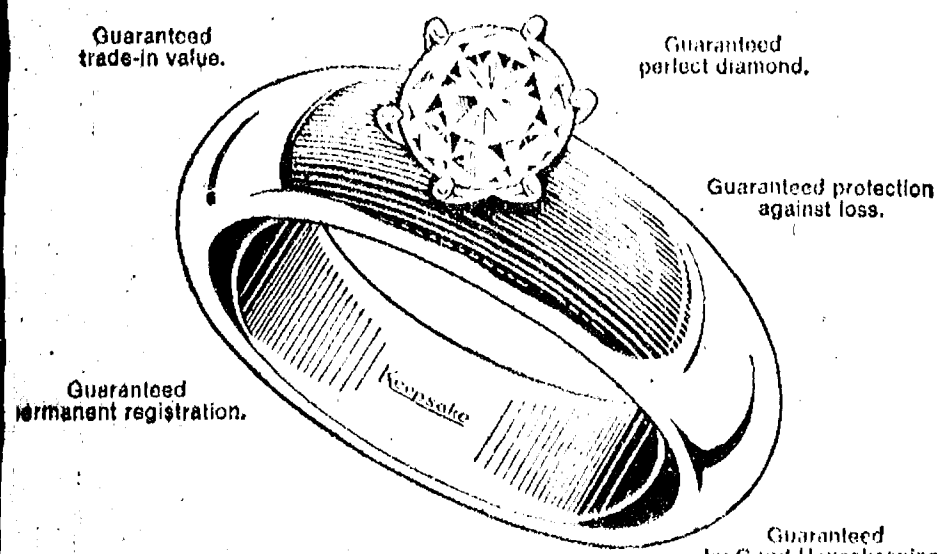

WINANS JEWELRY

David Schaerers To Be Honored on 60th Anniversary

Mr. and Mrs. David Schaerer, 13852 Old US-12 Chelsea, will be honored during a 60th wedding anniversary celebration on Sunday afternoon, Aug. 6 from 2 to 5 p.m. at the home of their daughter and son-in-law, Mr. and Mrs. Clarence Hennigan, 354 Pinewood, Ann Arbor.

Residents of the Chelsea area for the past 12 years, the Schaerers were married in Trinity Lutheran church, Ann Arbor, on Aug. 3, 1918. They have four children, Mrs. Stanley Humbarger (Lucile) of Ypsilanti, Leroy "Bob" Schaerer of Dexter, Mrs. Clarence Hennigan (Betty) of Ann Arbor, and David Schaerer, Jr., of Ann Arbor. They also have nine grandchildren and nine great-grandchildren.

Mr. Schaerer is a retired farmer and works part-time. Their hobbies include gardening and they are members of the Farm Bureau. The Schaerers request no gifts.

Modern Mothers Get Together for Summer Picnic

Modern Mothers Child Study Club held their annual summer picnic Tuesday, July 25 at noon, at Lyndon Park on North Territorial Rd.

Phyllis Tillman was chairman of the event. Co-hostesses were Jeanene Riemschneider, Norma Graflund and Carol Kvamberg.

In addition to a pot-luck luncheon, home-made ice cream was served by the hostess and co-hostesses.

Nineteen members and their children were present. Guests were Angela Smith and Janet Rossi.

Three new members were welcomed into Modern Mothers. They are Alice Stimpson, Kathy Greenleaf and Judy Jorgensen.

GET PROFESSIONAL carpet cleaning results! (At do-it-yourself prices)

RENT OUR REMESVAC—the new portable, easy-to-use hot water extraction carpet cleaning machine that gently...

- Remove carpet fibers with hot water and cleaning solution
- Loosens and lifts dirt, grime and residues to the carpet surface where they are immediately vacuumed up
- Leaves your carpets CLEAN and FRESH



GAMBLE'S
110 N. Main Ph. 475-7472

Merkel SIDEWALK DAYS CLEARANCE

FURNITURE BARGAINS

SAVE 25% 50% even 60%

on Furniture, pictures, accessories, lamps . . . some discontinued, slightly nicked or scratched, but all marked down for quick clearance.

FINAL CLEARANCE SUMMER FURNITURE

End of the season savings on wrought iron, wicker mesh folding indoor-outdoorables. Lloyd, Fiebreck, Telecope, Lyon-Shaw.

CARPET SAMPLES . . . 75c each

Great for door mats, pets, hall runners, or sew them together for an entire room. 18"x27" or 18"x24" size. Three for \$2. 10 for \$6.

24"x48" Carpet Samples . . . 2.50

27"x54" Carpet Samples . . . 3.50

DUTCH BOY PAINT CLEARANCE 20% OFF

House paint, interior paints, pre-mixed colors . . . both latex and oil based.

15% to 50% OFF

on everything in our entire store, furniture, carpets, draperies, accessories.

CLOSEOUT STOCK CARPETS 9.95 sq. yd.

Regular \$12.95 to \$16.95 values, Barwick Glace, Karastan Sympatico and Charmeur, Lees Kenton Manor and Coronado and Milliken Summerfrost. Stock colors only.

CABIN CRAFTS CARPETS 5.99 sq. yd.

Tower Place, Preferential and Dream Mood, 15 colors, both solids and tweeds.

INDOOR OUTDOOR GRASS CARPET 4.88 sq. yd.

12 or 6 foot widths.

NATURAL GRASS MATS, \$19.99

4'x6' size, regular \$35 values.

REMNANT ROOM CLEARANCE

25%, 50%, 75% off original prices . . . roll ends of carpeting, vinyl in a big assortment of colors, all padding 15% off and Merkel's top quality installation, 10% off.

Merkel FURNITURE & CARPET

Open Monday, Thursday and Friday till 9
Main Street in Chelsea, Phone 475-8621
Use your BankAmericard, Visa or Master Charge.

Faster gains from better FEEDS

Calves get growing and gaining faster, on our balanced, fortified Calf Feed... enriched with needed vitamins and minerals.

Complete feeding rations for all your livestock, poultry.

FARMERS' SUPPLY CO.

PHONE 475-1777

10% OFF
on
FREEZER MEATS

Sides, Fronts and Hinds
During Sidewalk Sale Days
Friday & Saturday, Aug. 4-5

Savings as much as \$45!

DUNBAR'S DEXTER FOOD LOCKERS

Paul Dunbar, Owner
8063 Main St., Dexter
Ph. 426-8466

Financing Needed...

(Continued from page one)

tonio and back, overnight accommodations for four nights, and food for 14 team members including two from Pinckney, chosen by Chelsea to fill out the team, and the three coaches Bill Westcott, Charles Waller, and Pat Clarke.

"Our response has been very good. People think it's fantastic that our girls are champions," Sue Wood said after a telephone blitz to Chelsea manufacturing companies for donations.

Other fund-raising strategies include the establishment of a Chelsea Women's Fast-Pitch Softball Club where contributions may be made through the Chelsea State Bank, and a pitch from the girls themselves, who will be on the streets during the downtown sidewalk sales on Friday and Saturday, dressed in full uniform and smiles as wide as Texas.

If the team goes, they will leave on Wednesday, Aug. 9, begin play on Thursday, and return home on Monday, Aug. 14 after their last game on Sunday.

"We checked into all types of transportation and believe that flying would be the best. Even if we took the bus we would probably spend as much money on food and motels and we would be in a lot worse shape by the time we got there," Sue Wood said.

Through the far-sighted, however, fruitless, fore-planning by the Gas House Gang, if Chelsea collects enough money to go, they will go on the reservations made by the team they defeated, 3-2. "The Gas House Gang was so sure they were going, they made flight reservations, and motel reservations in Texas before they even played in Ann Arbor," Coach Charles Waller said.

Sue Wood said that they contacted the company that the Gas

House Gang booked with and were told they could have the reservations.

Mailcarrier Bitten

(Continued from page one)

The cockapoo, belonging to George Merkel, is said to have a history of biting both mail carriers and paper delivery persons, according to its owner.

Police have asked Merkel to watch his dog carefully for 10 days to see if there is a change in its health. "The dog has had all of its shots but to be sure the dog should be checked," Police Chief George Moranuck said. "Dogs who have rabies will become sick after 10 days of biting someone," he added. Washtenaw county has not had a case of rabies in more than 20 years he said.

Legion Events...

(Continued from page one)

Strietter's Mens Wear. Bidding will start at \$200.

On Saturday, Aug. 12, a Legion Dance, beginning at 9 p.m. will be held. It's a BYOB affair.

On Thursday, Sept. 7, World War I veterans will be honored with life-time membership awards given. The 10 WWI vets include: Fremont Armstrong, Merle Barr, Sr., Ed Eaton, Frank Gross, George Hafner, Wilbur Hindere Harold Jones, Alfred Lindauer, Paul Maroney, and Francis Truntzer.

The regular October meeting is set for Thursday, Oct. 5, and Saturday, Oct. 14 has been set aside for the Legion's first annual Octoberfest.

Ag Committee Asks Delay on Antibiotic Ban

The House Agriculture Committee has unanimously approved a resolution urging the Food and Drug Administration to await completion of scientific studies before making a final decision on a proposed drug control regulation which could prove costly to both farmers and consumers. The FDA, despite the proven value of antibiotics in livestock feeds has proposed the discontinuance of the use of penicillin and tetracyclines in all species of animals for growth promotion, feed efficiency, and disease prevention, except on a written order of a veterinarian.

The U.S. Labor Department develops policies and programs to promote the welfare of women in the labor force and to encourage better use of women workers.

HOST Carpet Cleaning

August is a vacation month, but if carpet cleaning is one of the jobs to be done, we have a suggestion. We recommend Host, the new method of cleaning carpets without water. The carpet is dry and ready to walk on immediately. Use our Host Electric Up-Brush. It's easy. Clean 40 sq. yds. only \$9.95. Phone for information.

MERKEL BROTHERS

Primary Ballot...

(Continued from page one)

election as constable, unopposed, and Republicans Lelia C. Bauer and Wallace E. Fusiller are running as delegates to the County Convention.

Dexter township supervisor John M. Tandy (R) is being challenged by fellow Republican H. Douglas Smith. Treasurer Linda Jeddle (R) is unopposed as is Clerk William Eisenbeiser (D). For the one open trustee position, Earl Dolezky (D) is contending with incumbent Arlene Howe (R), while incumbent Robert H. Burns is unopposed in his bid for re-election as constable.

Precinct 1 candidates for the County Convention include (three may be chosen) James E. Knight (R), Albert F. Rühlig (R) and Martha E. Ehman (D). Precinct 11 candidates (two may go) are Gerald J. Straub (R), and John M. Tandy (R).

Townships of Dexter, Freedom, Lima, Lyndon, Manchester, Sharon and Sylvan which compose District 2 in Washtenaw county have two candidates competing for the position of county commissioner. Incumbent George A. Merkel, a freshman, is opposed by former Undersheriff Harold J. Owings. No Democrat has filed for the position.

Democratic candidates running on the state level include governor hopefuls Patrick H. McCollough, William R. Ralls, Zolton Ferency, and William B. Fitzgerald. Incumbent William G. Milliken is the Republican candidate for governor.

In Sharon township all of the candidates are unopposed in their bids for re-election. They include James Haller (R) as supervisor; Duane Haselschwerdt (R) clerk; Herbert Jacob (R) treasurer; Willard Blumenauer (R) trustee; and Ira E. Johnson, constable. No candidates filed as delegates to the County Convention but voters may write in their choice—two Republicans and one Democrat may go.

Freedom township incumbents up for re-election are David Meinhardt (R), supervisor; Rena Girbach (R), clerk; Walter Hieber (R), treasurer; and Republican constables Steven Carson and Luther Nagel. Armin Haussler (R) is the candidate for trustee and County Convention delegates are Thomas Roberts (R) and Elvira Vogel (R).

Webster township candidates seeking re-election without opposition are Donald Zeeb (R) supervisor; Margaret Mynning (R), treasurer; Wana Baldus (R), clerk; Dwight DeRoo (R), constable; and Robert Seelye (R), constable. John Wheeler (R) is also unopposed in his quest for the one two-year term of trustee. No candidates have filed for delegates to the County Convention.

Scio township incumbent officials unopposed are Robert A. Jones (R), supervisor; Gay Kon-schuh (R), clerk; and Evelyn P. Navarre (R), treasurer. Four candidates are contending for the two possible trustee positions, Robert W. Foster (R), incumbent; Francis Lovejoy (R), incumbent; Gilbert Pennock (R), and Jerold Wayne Montgomery (R).

Two Republicans are running for constable, William A. Bernard and Harley B. Rider; and two candidates in Precinct 3 have filed for delegate to the County Convention, F. William Petring, (R), and Theodora J. Van Houten (D).

Scio township (part of District 3 in Washtenaw county) also has several candidates for county commissioner appearing on the ballot. In Precincts 1, 2, 3, and 6 Republican incumbent Margaret O'Connor has no opposition. In Precinct 4, Democrat Lina Metz Wallin is in contest with Republican O. Herbert Ellis, and in Precinct 5 Richard G. Walterhouse (R) faces Sheila Cumberworth (D).

State Legislature representative candidates on the Democratic ticket is Earle Stevenson while GOP candidates are Edwin J. Hoida, Thomas J. Stringer, and Mary Keith Ballantine.

Democrat State Senator candidates are George D. Goodman, Harold L. Moon, and Edward C. Pierce. Their Republican challengers are C. William Colburn, Jerry Klein, Michael Stimpson, and Ronald L. Trowbridge.

Democrat United States Senator hopefuls are John R. Otterbacher, Phil Power, Paul A. Rosenbaum, Richard F. Vander Veen, Anthony A. Derezinski, and Carl

Levin. Republicans include Robert P. Griffin and L. Brooks Patterson.

Congressional candidates on the Democratic ticket is Bob Carr opposed in his quest by Republican Mike Conlin.

On the non-partisan judicial ballot, candidates for Judge of the Probate, (Juvenile) Court are John B. Collins, Jerome D. Farmer, Don Kenney, Maxine Virture, Robert M. Barrie, and Loren W. Campbell.

Candidates for Judge of the 14th District Court are George W. Parker, John W. Stanowski, Karl V. Fink, and Lynwood E. Noah.

Also on the ballot is a party qualification section where voters are asked if they desire either the Socialist Workers party, the Communist Labor party, or the United States Labor party on the November ballot.

Although no candidates are listed in this section, voters who cast ballots here may not vote for any of the Republican or Democrat candidates on the ballot. This is because in a primary election, splitting tickets is not allowed. Voters may, however, vote for one of the political parties—Republican, Democrat, or the party qualification, and for the candidates in the non-partisan judicial section.

CATS

CHELSEA AREA TRANSPORTATION SYSTEM

Transportation for the Senior Citizens, 65 years and Older, and the Handicapped.

Advance reservations are required. For morning transportation call the preceding afternoon between 1 p.m. and 3 p.m. For afternoon transportation call in the morning from 9 a.m. to 11 a.m.

CALL 475-9494
between 9 to 11 a.m. or 1 to 3 p.m.

Service hours are 9 a.m. to 4:30 p.m. daily; Thurs., 9 to 1

Advertise Your Auction
in The Standard
To Assure A Good Attendance

SIDEWALK DAYS SPECIALS

GENOVA SUMP PUMPS
Reg. \$92.37, NOW \$60.00

36" GREEN VINYL COVERED LAWN FENCE, Reg. \$22.49. NOW \$14.99

28" GALVANIZED RABBITGUARD FENCE, Reg. \$12.49. NOW . . . \$8.50

ROCKWELL CIRCULAR SAWS
Model 4500. NOW \$22.49

GARDEN MASTER REAR BAGGER POWER LAWN MOWER . Save Up to \$50

SIMPLICITY POWER LAWN MOWERS
. . . Reduced Prices on Selected Models

SCOTTS LAWN INSECT CONTROL
5,000 sq. ft. size. Was \$17.95. NOW \$9.95

SCOTTS LAWN DISEASE CONTROL
5,000 sq. ft. size. Was \$9.95. NOW .. \$5.00

PRESTO 21-QT. PRESSURE CANNERS
. At Reduced Prices

Many Other Bargain Priced Items!

CHELSEA HARDWARE
110 S. MAIN ST., CHELSEA PH. 475-1121

MID-SUMMER USED CARS & TRUCK SALE

The Boss is out of town so we're dealing on all used units in stock!

1977 FORD 1/2-TON , short box. pick-up conversion. 5,400 miles.	1977 BUICK SKYLARK 4-door, V-6, air \$3,995
1977 CHEV 3/4-TON V-8, automatic, Camper Special package.	1977 CAMARO V-8, auto., air. White and red.
1977 K-5 BLAZER V-8, automatic. 11,000 miles.	1975 OLDS CUTLASS V-8, auto., air \$2,995
1977 DODGE VAN CONVERSION Air, automatic, V-8, AM-FM stereo. 11,000 miles.	1975 CHEV WAGON V-8, auto., air, 9-pass. \$2,695
1976 CHEV 1/2-TON Cheyenne Air, V-8, automatic.	1974 CHEV MALIBU V-8, auto., air. Like new.
1975 CHEV LUV 4-speed \$2,495	1973 VEGA 4-speed, 4-cylinder \$695
1974 JEEP PICK-UP 4-speed, 4-wheel drive.	1973 BUICK V-8, auto., air \$1,095

LLOYD BRIDGES CHEVROLET

Chevrolet FOR QUALITY, SERVICE & PRICE, **Chevrolet**
Travel With Lloyd

CHELSEA 475-1373

GEORGE W. PARKER
FOR
DISTRICT JUDGE

"A judge must safeguard the rights of all people charged with crime in order to protect the innocent ones, but once guilt is determined it is the judge's duty to protect society from repeat offenders . . .

A judge should also be mindful of the needs and interests of the other people that come to court: witnesses, victims, jurors, plaintiffs and defendants all have rights that must be protected . . .

Court ordered work and volunteer service programs help to restore the self esteem of the individual probationer and can be a big first step to rehabilitation.

tation. Court referrals of probationers to alcohol and other counseling agencies is a necessity in order to educate and avoid a return to criminal behavior . . .

- ★ 10 years as a Trial Attorney, Civil and Criminal
- ★ Former Assistant Washtenaw County Prosecuting Attorney
- ★ Michigan Trial Lawyers Association
- ★ Association of Trial Lawyers of America
- ★ Chelsea Resident, Kiwanis member.



(Political Advertisement)

ELECT
REUBEN LESSER, JR.
Life-time resident of community.
Sylvan Township Trustee

Carl's Cleaning Service
521 S. Main St. Chelsea, Mich.
Professional Carpet & Upholstery Cleaning
BUSINESS - RESIDENTIAL
FREE ESTIMATES Phone 475-8007



JEWELRY BUFFS: Two Chelsea sidewalk shoppers admire the stunning rings, pendants, bracelets and stones of Earl Whitney, a respected, talented, and regular exhibitor of the Chelsea Sidewalk Art Fair. This year's fair will be held on Friday, Aug. 4, with an auction at 8 p.m., and Saturday, Aug. 5.

(Political Advertisement)

JUST ADD IT UP
ABILITY
KNOWLEDGE
EXPERIENCE
COMMON SENSE
QUALIFIED
HAROLD (Red) OWINGS
for
COUNTY COMMISSIONER
DISTRICT 2
Endorsed by People Committee AFSCME Local 2733
*Paid for by Committee To Elect Owings, 43 Butternut, Chelsea

Sightmobile...

(Continued from page one)
W. Middle St., just off Main St. on Friday from 5 to 9 p.m., and on Saturday from 9 a.m. to 4 p.m. If a problem is detected, the person will be referred to their private physician, Depping added.

Please Notify Us of Any Change in Address.

KEN OSBORNE INSULATION CONTRACTOR

- ★ Blown in side walls and attic.
- ★ R = 4.17 per inch.
- ★ Resists fire and moisture.
- ★ Lightweight.
- ★ Meets Federal Specification HH-1-515.
- ★ This insulation made from 100% wood fibres.

KEEP COOL & SAVE FUEL. DON'T WAIT TOO LONG, IT'LL COST MORE LATER.

35 years in the building and insulation business in this area.
FREE ESTIMATES

KEN OSBORNE
Ph. (517) 851-7497
ALUMINUM STORM WINDOWS AND DOORS

Thomas Killelea Attends Document Examiner Seminar

Thomas Killelea of 42 Chestnut Dr., attended the fifth annual seminar of the World Association of Document Examiners held at the Palmer House, Chicago, Ill., July 24-26.

The Law Enforcement Assistance Administration of the U.S. Department of Justice defines a document examiner as one who is connected with the examination of all physical features of documents. He makes critical examinations, comparisons and analysis of documents; to establish genuineness or to expose forgery or to reveal alterations, additions or deletions; to identify persons through documents or parts of documents, by showing the authorship of handwriting or the source of typewriting; to aid in fixing liability or culpability for any kind of fraud that makes use of documents.

Killelea points out that the services of document examiners are used in business, finance, civil and criminal trials, or in any matter affected by the integrity of written communications and records. The sessions scheduled at the meetings showed latest techniques and discoveries in document work—both in procedures and tests used in the examining process and in presenting clear, demonstrative evidence in the courts.

This is the second year that Killelea has attended the WADE educational seminars presented for document examiners. Approximately 50 handwritten identification experts from various parts of the United States and Canada were present at the sessions.

North Lake Co-Op Nursery Families Attend Pot-Luck Picnic

Families of the North Lake Co-Op Nursery school attended a pot-luck picnic at the home of Jim and Jean Fahey on Sunday, July 30. Ham and a variety of casseroles, salads and desserts were served.

First of several events for the coming school year, the picnic was planned by the school's orientation committee. Children now enrolled were able to meet some of their new classmates and visit with their friends from last year, as well as their teacher, Mrs. Loree Stafford.

For more details on enrollment, call Mrs. Karen Koch at 475-2874.

Subscribe today to The Standard!

Don Morrison Granted Campus Leadership Award By EMU

Don E. Morrison, son of Thomas and Violet Morrison, 5050 Queen Oak, has received an \$850 Campus Leader Award from Eastern Michigan University. The scholarship recognizes leadership activities and is awarded to new

freshmen, transfer students and continuing Eastern Michigan students. It is to be applied toward residence hall costs.

Don is a freshman at EMU majoring in business. He was president of Phelps Hall and a member of the Residence Hall Association, where he was co-chairman of the Housing-Food Service Committee.

Telephone Your Club News To 475-1371.

SIDEWALK DAYS

Friday and Saturday, Aug. 4-5

EXTRA SPECIAL BARGAINS

SPORT COATS

Reg. \$70 to \$85

Now \$25 - \$35

VAN HEUSEN SHIRTS

Short and Long Sleeve

1/2 OFF

Dress & Casual SHOES

1/2 to 3/4 Off

Haggar, Farah and Levi SLACKS

1/2 OFF

FRIDAY NIGHT AUCTION

Our Auction Items Are...

1. One Pair Freeman Free-Flex Shoes
Your Choice - \$50 Value
2. One \$50 Gift Certificate

STRIETER'S MEN'S WEAR

Since 1914

FRESH MEATS

U.S.D.A. CHOICE BEEF

Jiffy market

Big Enough To Serve You . . . Small Enough To Know You!

HOURS: 7 DAYS A WEEK
7 a.m. to 10 p.m.

WE ACCEPT
U.S.D.A. FOOD STAMPS

SALE PRICES EFFECTIVE
Thurs., Aug. 3 thru Sun., Aug. 6

COMPLETE SUPERMARKET

FRESH MEATS
U.S.D.A. CHOICE BEEF

COLD BEER
WINE
LIQUOR

CHUCK ROAST **98¢** lb. BLADE CUT
U.S.D.A. CHOICE BEEF
CENTER CUT CHUCK ROAST lb. **\$1.19**
U.S.D.A. CHOICE BEEF
ENGLISH CUT ROAST . . . Chuck Cut Lb. **\$1.39**
U.S.D.A. CHOICE
ARM ROAST Lb. **\$1.39**
U.S.D.A. CHOICE BEEF LEAN
BEEF SHORT RIBS . Lb. **69¢**

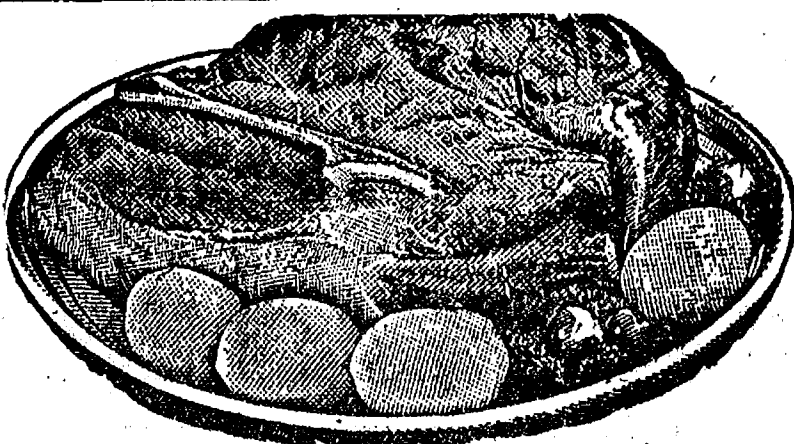

JIFFY MARKET MEAT SERVICE

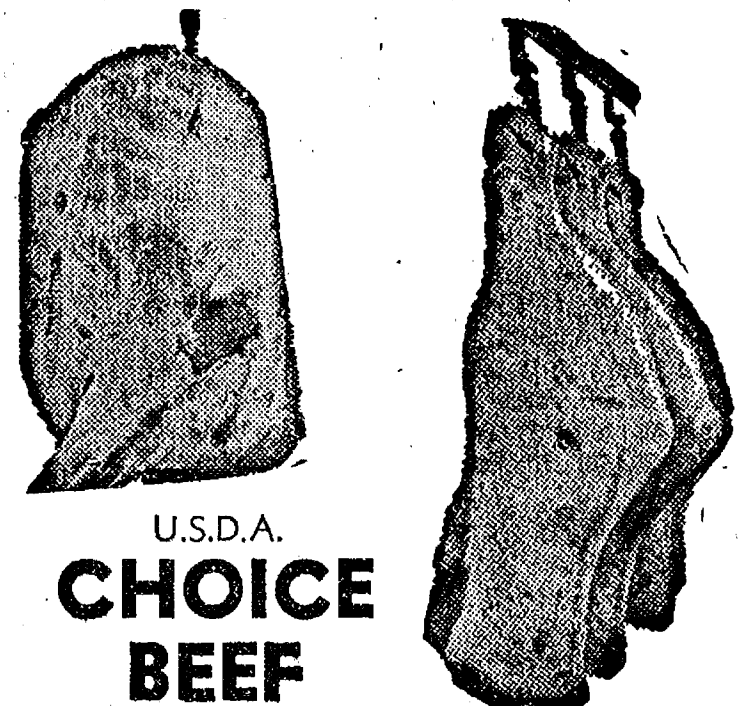

U.S.D.A.
CHOICE BEEF

SIDES - FRONTS - HINDS
WHOLE RIBS - WHOLE LOINS

CUSTOM CUTTING - WRAPPING - FREEZING
QUICK SERVICE ON BUTCHERING
YOUR BEEF OR OURS

YOUNG, TENDER, LEAN PORK FRESH, WHOLE

PORK BUTTS **\$1.09** lb.
FRESH
PORK ROAST . Boston Butt Lb. **\$1.19**
FRESH
PORK CUTLETS . . Lb. **\$1.39**
FRESH
PORK SAUSAGE . Lb. **\$1.19**
FRESH
PORK STEAK . . Lb. **\$1.29**

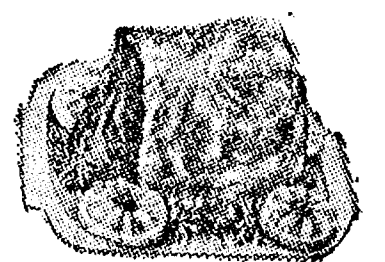

PEET'S RE-PEETER SLICED BACON 1-Lb. Pkg. \$1⁴⁹	Young, Tender, Sliced BEEF LIVER 59^c lb.	MICHIGAN MADE CHUNK BOLOGNA 99^c lb.	FARMER PEET'S ALL-BEEF FRANKS 1-Lb. Pkg. \$1²⁹	ARMOUR LARD 2 lbs. 77^c Reg. 97c	COURTLAND VALLEY Sauerkraut 32-Oz. Bag 39^c	SPECIAL - WHOLE PORK LOINS AVERAGE WEIGHT - 15 LBS. JUST CUT \$1²⁹ lb. OR Sliced, Freezer Wrapped, Quick Frozen \$1³⁹ lb.	
Vlasic Pickles NO-GARLIC SPEARS 1-Pt. 8-Oz. Jar 69^c	BACHMAN PRETZELS 1-Lb., 8-Oz. Box 69^c	FARM MAID DAIRY HOMO. FRESH MILK \$1³⁷ Gal. HALF & HALF 65^c Qt. COTTAGE CHEESE 65^c 1-Lb. Crtn. LOWFAT MILK \$1¹⁹ Gal.			MICHIGAN U. S. No. 1 POTATOES 10-Lb. Bag \$1⁰⁹	NABISCO NEW ITEM DIXIES 8-Oz. Box 79^c DRUMSTICK SNACK CRACKER	FRITO-LAY'S POTATO CHIPS Ruffles or Reg. 8-Oz. Bag 59^c

AS PUMPS & STORE OPEN 7 a.m. to 10 p.m. 7 Days a Week — U. S. Authorized Food Stamp Store — Daily & Sunday Papers

Community Calendar

Week of Aug. 3-10 1978

Ladies Auxiliary will have the VFW Hall open during the sidewalk sales as a rest stop, 9 to 6 Friday and 9 to 3 Saturday.

Fall meeting of Chelsea Suburban Bowling League, Wednesday, Aug. 8, 8 p.m., Chelsea Lanes meeting room.

Fall meeting, Rolling Pin League, Aug. 8, 10 a.m., Chelsea Lanes.

Montgomery family reunion being planned. If you would like to come call 482-8957.

Lima Township Planning Commission next meeting Aug. 21, 8 p.m., at Lima Township Hall.

Class of '82 meeting Friday, July 28 at 1 p.m., at Pierce Park.

Chelsea Jaycee Auxiliary membership meeting, 3rd Tuesday of every month, call the president, Sandy Meyer, for place and time at 475-2796.

Sharon Township Board regular meeting first Thursday of each month, 8:30 p.m.

Lyndon Township Planning Commission meets the second Thursday of the month at the Township Hall, 8:30 p.m.

Sylvan Township Board meeting the first Tuesday of the month, at 7 p.m., at Sylvan Township Hall.

Chelsea Co-op Nursery is now taking applications for the 1978-79 school year. To enroll, call Barb Raney, 475-1118 or Sue Machnik, 426-4776.

North Lake Co-Op Nursery, Inc., is now taking applications for the 3- and 4-year-old session for the 1978-79 school year. For information call Karen Koch at 475-2874.

Lima Town Hall work session, Saturday, Aug. 12, 9 a.m. Volunteers needed for renovation.

Chelsea Jaycees general membership meets the first Tuesday of every month, 7:30 p.m., in the basement of Chelsea Lanes; Chelsea Jaycees Board of Directors, the last Tuesday of every month, 7:30 p.m.; and the Chelsea Jaycee Auxiliary, the third Tuesday of every month, 7:30 p.m. Contact Bob Ponce at 475-9191 for more information.

Lyndon Township Board regular meetings the third Tuesday of each month, 7 p.m., in Lyndon Town Hall.

Senior Citizens meet the third Friday of every month. Pot-luck, games, and cards at St. Mary's school, 6 p.m.

Chelsea Jaycee membership meeting, First Tuesday of every month, 7:30 p.m., Chelsea Lanes basement meeting room. For information call Charlie Sprawka, 475-1860.

Learning Evaluation Clinic of the University of Michigan conducts evaluations of intelligence Tuesday and Thursday mornings from 8 to 12, September - April, by appointment only. If interested send a postcard with parent's name, address and phone number, child's age and reason for referral to: Dr. Calvin O. Dyer, Learning Evaluation Clinic, Room 3210, School of Education, University of Michigan, Ann Arbor 48109.

BIRTHS

A son, James Lee, Wednesday, July 26 to Ernest and Debi Hadley of Chelsea. Maternal grandparents are Mr. and Mrs. Arthur Cuendet of Chelsea. Paternal grandparents are Mr. and Mrs. Ernest Hadley, II, of Chelsea.

DEATHS

Clinton Collyer

Was Active Masonic Member for Many Years

Clinton Collyer, 72, 1284 Ridge Rd., died suddenly Wednesday, July 23 at his home. He was born March 26, 1903 in Ypsilanti, the son of George and Willma (Smith) Collyer.

He lived later in Detroit and was one of the first graduates of Cass Technical High school. After working in Detroit he came to Chelsea. He married Mildred Tompkins of Chelsea, June 21, 1937. Mr. Collyer attended the First Congregational church of Chelsea. He spent many years as an active Mason. He was a past master and life member of Washtenaw Lodge No. 65 F&AM; past high priest and life member of Olive Chapter No. 140 RAM; past patron of Olive Chapter No. 103 OES; past three illustrious master and life member of Ann Arbor Council No. 86 R&SM; past commander of Ann Arbor Commandery No. 13 K1; member of Washtenaw High Twelve Club No. 498; and a member of its board of directors.

He received his Knight York Cross of Honor Priory No. 410 membership on May 20, 1978, and was a volunteer at the Ann Arbor Veterans Hospital and other Masonic affiliations. He retired from Dana Corp., Chelsea in March 1953.

He is survived by his widow and two sons, George E. of Rifle, Colo., and Douglas C. of Killeen, Tex.; six grandchildren of Colo.; a daughter, Barbara D. of Sultan, Wash.; two brothers, Floyd of Detroit and Murray of Ft. Lauderdale, Fla.; one sister Ida of Livonia; and several nieces and nephews.

Order of Eastern Star memorial services were held Thursday evening, July 27 at 7:30 p.m., and Masonic memorial services were held Friday, July 28 at 8 p.m. at Staffan Funeral Home.

Funeral services were held Saturday, July 29 at 1:30 p.m. at the Staffan Funeral Home with the Rev. Carl Schwarm, assisted by Chaplain Richard Weeden officiating. Burial followed in Oak Grove Cemetery, Chelsea.

Hazel L. Cobb

Chelsea Man's Mother Dies Saturday at Hospital

Hazel L. Cobb, 3411 Broad St., died Saturday, July 29, in Chelsea Community Hospital. She was 78. She was born Jan. 21, 1900 in Stockbridge, the daughter of William and Ida Thurston, was a member of St. James Episcopal church, and was retired from the King-Seely Chrysler Corp., after 30 years.

She belonged to the Dexter Senior Citizens club, the Sunshine Circle, and the ladies' auxiliary of VFW Post 423 of Ann Arbor. She married Jay Cobb Feb. 25, 1920, in Ann Arbor. He died Nov. 3, 1959. Survivors include two daughters, Mrs. John (Thelma) Zink of Dexter and Mrs. Charles (Helen) Manns of Lakeland; a son, Cecil Edward Cobb of Chelsea; two sisters, Mrs. Ida Mae Lara-way of Dexter and Mrs. Anita Frinkle of Stockbridge; 16 grandchildren; two great-grandchildren; several nieces and nephews.

She was preceded in death by three sons, Emerson, Sherman, and Donald, and a sister, Mrs. Ruth Miller.

Funeral services were held Tuesday, Aug. 1, at 10 a.m. in the Hosmer Funeral Home, the Rev. Fr. Harry F. Shaefer, III, of St. James Episcopal church officiating. Burial followed in Oak Lawn Cemetery, Stockbridge. Memorials may be made to St. James Episcopal church. Envelopes are available at Hosmer Funeral Home.

Mrs. Edward Beissel

Dies Sunday at Chelsea Community Hospital

Mrs. Edward (Margaret M.) Beissel, 62, died at Chelsea Community Hospital on Sunday, July 30. Born March 17, 1916 in Cleveland, O., she was the daughter of Henry and Margaret Sullivan Smith.

Mrs. Beissel was married to Edward Beissel on June 6, 1959. He survives.

She is also survived by two sisters, Mrs. Merle (Emily) Cummings of Manchester, and Mrs. Myrtle Green of Manchester. She was preceded in death by her parents and one sister.

Funeral services were held Wednesday, Aug. 2, 10 a.m. at St. Mary Catholic church with the Rev. Fr. Robert Balser, C.S.R., officiating. Burial followed in Mt. Olivet Cemetery. The rosary was recited Tuesday, Aug. 1, 8 p.m. at the Staffan Funeral Home.

John C. Leeman, Jr.

Former Chelsea Resident Dies July 10 in Florida

John Christian Leeman, Jr., 61, died suddenly at his home in Bonita Springs, Fla., on July 10. Born Jan. 12, 1917 he was the youngest son of the late John Christian Leeman and Caroline Kendall Leeman of Lehman Rd., Sharon township. He was a graduate of Chelsea High school and the University of Michigan. He was a veteran of World War II.

Until he retired in 1973, he was a high school history teacher in Ishpeming and Florida. He is survived by his widow, Clara; three daughters, Mrs. Karen Knotek of Albuquerque, N.M., Mrs. Sandra Phillips of Ishpeming, and Mrs. Carol Lehwald of Tampa, Fla.; six grandchildren; two brothers, Sydney of Manchester, and Maurice of Jackson; two sisters, Mrs. Caroline Dorr of Grass Lake, and Mrs. Valerie Saylor of Atlanta, Ga.; and several nieces and nephews.

Memorial services were held on July 13 in Naples, Fla.

Mrs. Oliver Scott

Chelsea Woman's Mother Dies at Area Nursing Home

Mrs. Oliver (Iva M.) Scott, 81, died Friday, July 23 at Cedar Knoll Rest Home where she had been a patient since October, 1972. She had made her home with her daughter, Mrs. Juanita DeFant in Chelsea.

Mrs. Scott was born Aug. 5, 1896 in Marcus, Wash., the daughter of Levi and Mary Powell Simmons. She was married to Oliver Scott on April 16, 1914. He died July 8, 1938.

Mrs. Scott had lived in Champion where she worked for the school system. She is survived by one son, Daniel L. Scott of Chelsea; four daughters, Mrs. Juanita DeFant of Chelsea, Mrs. Vivian Pender of Marquette, Mrs. John (Clover) Pekuri of Humboldt, and Mrs. Charles (Margaret) Brockman of Detroit; 22 grandchildren; and 36 great-grandchildren.

Mrs. Scott was taken from the Staffan Funeral Home on Saturday, July 29 to the Bjork-Zhuikie Funeral Home in Ishpeming where funeral services were held Tuesday, Aug. 1. Burial followed in Champion Cemetery, Champion.

Women are 50 percent more likely to have diabetes than men; non-whites are 20 percent more likely to have it than whites; low-income people (with incomes under \$5,000 per year) are 3 times more likely to have it than middle and upper-income people; and the chance of developing it doubles with every 20 percent of excess weight and decade of life.

Head Librarian Leaving McKune Library Post

Debi Overbey, head librarian for the McKune Memorial Library for the past 2 1/2 years, has resigned her post effective some time in August, it was announced Friday, July 28.

Overbey has accepted the position of librarian for the Stockbridge High school and will begin her duties this fall.

Overbey came to Chelsea immediately following her completion of degree requirements for an AB in Education at the University of Michigan in 1975.

"I am sorry to be leaving Chelsea because I am so impressed with the amount of community support given to the library. There is a great deal of enthusiasm and effort on the part of people to maintain a valuable library and in putting it to use," Overbey said.

According to Overbey, her new duties will not be that much different from what she did in Chelsea but "my audience will be limited to a narrow range of 15- to 18-year-olds as opposed to the oddler to senior citizen range I worked with in Chelsea. This will be a big change," she commented.

A replacement for Overbey is still being sought.

When she returned at 4 p.m. that afternoon she saw the broken window in the back door, and called the police.

"A rock was used to break the glass which gave the robber access to the inside lock. The house was completely ransacked, all the drawers were dumped on the floor and the jewelry boxes were empty," Meranuck said.

Police dusted for fingerprints but because most of the furniture was wood, only one print could be obtained.

Overbey has accepted the position of librarian for the Stockbridge High school and will begin her duties this fall.

Overbey came to Chelsea immediately following her completion of degree requirements for an AB in Education at the University of Michigan in 1975.

"I am sorry to be leaving Chelsea because I am so impressed with the amount of community support given to the library. There is a great deal of enthusiasm and effort on the part of people to maintain a valuable library and in putting it to use," Overbey said.

According to Overbey, her new duties will not be that much different from what she did in Chelsea but "my audience will be limited to a narrow range of 15- to 18-year-olds as opposed to the oddler to senior citizen range I worked with in Chelsea. This will be a big change," she commented.

A replacement for Overbey is still being sought.

When she returned at 4 p.m. that afternoon she saw the broken window in the back door, and called the police.

"A rock was used to break the glass which gave the robber access to the inside lock. The house was completely ransacked, all the drawers were dumped on the floor and the jewelry boxes were empty," Meranuck said.

Police dusted for fingerprints but because most of the furniture was wood, only one print could be obtained.

Softball Champs

(Continued from page one)

right to play with their tremendous effort in winning the Great Lakes Regional Tournament. They never quit on themselves despite the heavy odds against them in facing the fine competition in the tournament. Not enough can be said about the pitching of Nanete Push who pitched 27 innings in two days, but even that great effort would not have been enough without the great support of the entire team.

The Chelsea girls are now trying to raise the money for their trip to Texas and have created the Chelsea Women's Fast-Pitch Softball Club in an effort to find support for the trip. Donations may be made to the club at the Chelsea State Bank or by contacting Don Wood at 475-2485, or Charles Waller at 475-8816. The girls will also be in uniform during the coming sidewalk sales in search of support from the townspeople of Chelsea.

House Ransacked

(Continued from page one)

When she returned at 4 p.m. that afternoon she saw the broken window in the back door, and called the police.

"A rock was used to break the glass which gave the robber access to the inside lock. The house was completely ransacked, all the drawers were dumped on the floor and the jewelry boxes were empty," Meranuck said.

Police dusted for fingerprints but because most of the furniture was wood, only one print could be obtained.



50th ANNIVERSARY: Mr. and Mrs. Bruce Peabody were honored at a golden wedding anniversary dinner at Schumm's Restaurant on Saturday afternoon, July 29. Dinner was hosted by their son, Brewster of Alexandria, Va. Married July 29, 1928 in St. Paul's parsonage, Chelsea, the Peabodys have resided in Chelsea since 1946. Mr. Peabody retired from Dana Corp. in 1966. Mrs. Peabody retired from the United States Postal Service in 1966. Following the dinner, guests were invited to the home of Mrs. Peabody's brother, Alfred Weinmann, where the Peabodys were honored by the Weinmanns and Mrs. Peabody's sister, Mrs. Dorothy Hale. The birthday of Mr. Peabody's brother, Judson Peabody of Allegan, was also celebrated.

You Read It First in The Standard!



CLEARANCE ON ALL CRAIG CAR STEREOS IN STOCK PRICED AT COST!

Special on All RECORDS and TAPES in stock

PREMIERE 30" **ELECTRIC RANGE** Reg. \$300 NOW **\$219⁹⁵**

JULIETTE **8-TRACK PLAYER** With 4 Speakers SALE **\$39⁹⁵**



G. E. Maytag

Amana Magnavox

IN-DASH AM-FM **8-TRACK CAR STEREO** **\$99⁹⁵**

12" G.E. BLACK & WHITE **TELEVISION** **\$89⁹⁵**

CLOSE-OUT ON **Hoover Upright Vacuum** **\$49⁹⁵**

DELUXE MODEL GE **GARBAGE DISPOSAL** **\$85⁰⁰**

HEYDLAUFF'S

113 N. Main St., Chelsea

Ph. 475-1221

GAMBLES

For Sidewalk Savings!

LAWN and GARDEN

All Mowers and Tillers Priced To Sell!

LAWN MOWERS from **\$78⁸⁸**

GARDEN TILLERS from **\$148⁸⁸**

ALL TORO LAWN MOWERS **\$40 Off** U-HAUL U-SAVE In Carton

TIMEX WATCHES **30% Off**

Gambles Exterior White Latex HOUSE PAINT

As Low As **\$4.88** gal.

Gambles **LAWN FERTILIZER** 23-7-7 Reg. \$4.99 Bag NOW **\$3.88**

PATIO & LAWN FURNITURE SAVE SAVE **\$4.00 \$5.00** on Chair on Lounge

BAR-B-Q GRILLS Reduced up to 30%

10% OFF ON ALL CHAR BROILS

ADULT LIFE PRESERVERS Reg. \$4.98

Now - **\$3.98**

BOAT CUSHIONS Reg. \$6.98

Now - **\$5.48**

FURNITURE LOFT SPECIALS

Shop Our **FURNITURE DEPARTMENT** for **SPECIAL SAVINGS**

SWIVEL ROCKERS from **\$78⁸⁸**

RECLINERS from **\$68⁸⁸**

Recliners - Rockers **Wall - A - Way ALL REDUCED**

SAVE \$50 to \$100 on **HIDE-A-BED SOFAS** and **LIVING ROOM SUITES** U-HAUL U-SAVE

SAVINGS IN ALL DEPARTMENTS

Real Estate

By PAUL FRISINGER

MORTGAGE INTEREST VS EQUITY

It is true that owning a home and principal payments are about equal. The one saving grace in the early years of high interest payments, is that all of this interest is tax deductible which can be a hefty deduction indeed.

Inasmuch as most mortgages are self-liquidating loans, you will pay a level amount each month toward paying off the interest and reduction of principal. However, remember that the interest is first computed on the balance due and therefore the first payment is practically all interest and last payment is practically all principal. About mid-way during the term of the mortgage, the interest

If there is anything we can do to help you in the field of real estate, please phone or drop in at FRISINGER REALTY CO., 935 S. Main St., Chelsea. Phone: 475-868; evenings 475-2621. We're here to help!

Marathon Bowling Tourney Starts Aug. 4

Bowlers from near and far will converge at Chelsea Lanes for the next four week-ends rolling up points and dollars for the inaugural Handicap 12-Game Marathon and Benefit for St. Louis School for Exceptional Boys. Sponsored by the Chelsea Knights of Columbus, in co-operation with Chelsea Lanes and WNRS, trophies, cash purses, "Mike's Bowling Clinic," and trick bowling, along with an evening of bowling for the St. Louis School students will be featured during the event.

On Thursday, Aug. 3, the day before they leave for vacation, students from St. Louis school will be treated to an afternoon of bowling, christening the affair being held for their benefit.

While the official opening date for the marathon is Friday, Aug. 4, at 9 a.m., a special kick-off will be given by Pro-bowler Mike Totsky of the Detroit-based All-Star Stroh's Bowling Team on Sunday, Aug. 6 from 3 to 6 p.m. Totsky has 13 ABC titles and is a member of Detroit's Bowling Hall of Fame. At 3 p.m. Mike will compete with a local bowler and will also perform trick bowling and give a bowling clinic, answering questions and demonstrating techniques.

Bowlers will play 12 consecutive games, rotating lanes after three games. Beginning on Friday, three shifts are available each day of the week-end (Friday, Saturday, and Sunday) at 9 a.m., 3 p.m., and 9 p.m. A 12-game set is expected to take approximately five hours.

Anyone over 18 years old may enter and a handicap is given each bowler based on the total pins during the 12 games and a 75 percent handicap.

Entry forms are available at numerous locations in and around Chelsea with a \$29.10 entry fee and a \$10 donation to the St. Louis School for Exceptional Boys and their Special Olympics program.

According to Vickie Wurster, tournament secretary, "we anticipate about 800 bowlers entering the marathon and giving St. Louis \$6,000." She added that there are still several hundred entry spots available for the event.

WNRS has been donating time on the air advertising the marathon and will be covering bowlers' scores over the month. Wurster will also be announcing the marathon progress several times a week on WNRS. Tournament chairman is Vernon "Rex" Duncan.

A cash prize of \$1,750 has been tentatively set as first prize but "this may go up as more bowlers enter the benefit," Wurster said. The same is true for the second place prize of \$875, and third prize of \$425. All winners will also receive a trophy.

Further information may be obtained by calling 475-8141.

Physical Exams for All School Athletes Scheduled Monday

All Chelsea High school and Beach Middle school athletes are reminded that physical exams are scheduled for Monday, Aug. 7. Girls should meet at 8:30 a.m. (no later than 9:15 a.m.) at the Chelsea Medical Clinic. Boys are asked to be at the high school locker room at 7 p.m.—no later than 7:45 p.m. A shoe salesperson will be on hand for football shoe purchase. Provided through the co-operation of the Family Practice Center, the North Territorial Family Clinic, and Chelsea High school, a \$3 fee will be charged.

THE CHELSEA STANDARD

Second Section

CHELSEA, MICHIGAN, THURSDAY, AUGUST 3, 1978

Pages 7 - 12



PIRATES DEFEAT MANCHESTER: Flushed with victory, Chelsea Pirates line up for a final picture together after upsetting Manchester's previously undefeated Astros to finish with a Babe Ruth season record of 5 and 9. They are, front row, left to right, Scott Haas, Strat Rademacher, Steve Cattell, Randy Krichbaum,

Doug Burgett, Steve Wilson; back row, from left, Coach Art Cobb, Bob McAllister, Doug Henson, Jim Cobb, Sean Peterson, Dan Alber, Joel Krichbaum, Steve Haas, Coach Jim Krichbaum. Assistant coaches included Dave Alber, Randy Guenther, and Don Alber.

Aquatic Club Jumps to 5th Place Finish in Swimming Conference

Chelsea Aquatic Club continued its rise to excellence with a tremendous performance in the Washenaw Inter-Club Swimming Conference, July 24-27.

The team finished its second season in the conference by finishing fifth out of 14 teams with 910 1/2 points. Last year the team defeated only two teams. The league is made up of eight Ann Arbor Clubs; two from Ypsilanti; and one each from Willow Run, Saline, Milan, and Chelsea. Teams finishing ahead of Chelsea were Huron Valley, first with 2,205 1/2 points, Milan, Ann Arbor Country Club, and Racquet Club of Ann Arbor.

Chelsea was seeded in the lower division this summer because of last year's low finish, but defeated all of the low, middle, and two of the upper division teams in the championship. The four-day event brought some 1,500 swimmers together for competition. Highlighting the Aquatic Club season was the sweep of the dual meet season trophy in its division and the winning of the 13- and 14-year-old boys 200-yard freestyle relay trophy "which was one of only a few upsets on Thursday," Larry Reed, Aquatic Club coach, commented.

The 13- and 14-year-old team scored 254 1/2 points at the Milan High pool to win the event. Ann Arbor Country Club scored 170 to place second. "It was a truly amazing performance and they broke the league record and only missed qualifying for the National AAU Championship by 1.1 seconds," Reed said.

The relay team entered the meet with clockings of 26 seconds for two lengths of the 25-yard pool but Dave Nicola led off with :25.9 followed by Mike Mason in :25.1, Dave Mason had :25.2 and an anchor by Phil Hoffman of :23.4. The winning time was 1:53.3.

Chelsea teams will now take a break until school starts. Anyone interested in joining the program should contact Mrs. Louie Colombo, Larry Reed, or Mrs. Lynn Degener for further information.

Those swimmers finishing first for Chelsea in all divisions of the meet were Kristen Thomas, 11- and 12-year-old girls 200 freestyle; Sean Oxner, 11- and 12-year-old boys' freestyle; Phil Hoffman, 13-

and 14-year-old boys; and the 200 medley and 200 freestyle relay team of Dave Nicola, Dave Mason, Mike Mason, and Tom Gaunt. Dave Nicola placed first in the 50-yard butterfly.

Final results were as follows: Diving—John Cattell, 8-year-old and under boys, 3rd; Dave Karns, 8-year-old and under boys, 8th; Chris Burkhalter, 11- and 12-year-old boys, 6th; Susie Gunn, 11- and 12-year-old girls, 12th; Craig Wirtz, 13- and 14-year-old boys, 4th; Dave Mason, 13- and 14-year-old boys, 6th; and Michelle Alexander, 15- and 16-year-old girls, 6th.

8-year-old and under boys swimming: medley relay, John Cattell, Ted Lewis, Jeff Mason, and Dave Karns, 5th; 50-yd. freestyle, Ted Lewis, 12th; 25-yd. butterfly, Jeff Mason, 7th, and John Cattell, 8th; 25-yd. backstroke, John Cattell, 4th, and Darren Girard, 5th; 25-yd. freestyle, Jeff Mason, 4th, and Darren Girard, 8th; 25-yd. backstroke, Ted Lewis, 5th; and the 100 freestyle relay, Dave Karns, Darren Girard, Ted Lewis, and Jeff Mason, 6th.

8-year-old and under girls swimming—Medley relay: "A" team, Cathy Hoffman, Jenny Pichlik, Sara Weis, and Karen Grau, 2nd; "B" team, Sharon Colombo, Kim Degener, Susan Schmunk, and Heather Seabury, 10th; 100 freestyle, Karen Grau, 12th; 25-yd. butterfly, Sara Weis, 2nd; 50-yd.

freestyle, Jenny Pichlik, 4th; 25-yd. backstroke, Cathy Hoffman, 7th; 25-yd. freestyle, Jenny Pichlik, 6th; 25-yd. backstroke, Jenny Pichlik, 4th, and Susan Schmunk, 11th; 100-yd. freestyle relay, Karen Grau, Susan Schmunk, Cathy Hoffman and Heather Seabury, 6th.

9- and 10-year-old boys swimming—50-meter backstroke, Danny Degener, 8th; and 50-meter breaststroke, Danny Degener, 8th.

9- and 10-year-old girls swimming—100-meter medley relay, Paula Colombo, Melanie Gunn, Jennifer Cattell, and Tina Paddock, 5th; 100-meter freestyle, Paula Colombo, 3rd; 100-meter individual medley, Melanie Gunn, 11th; 50-meter freestyle, Paula Colombo, 5th; 50-meter butterfly, Jennifer Cattell, 7th, and Melanie Gunn, 9th; 50-meter breaststroke, Tina Paddock, 4th and Melanie Gunn, 7th; 200-meter free relay, Beth Paddock, Tina Paddock, Kelly Fletcher, and Jennifer Cattell, 11th.

11- and 12-year-old boys swimming—200-yd. medley relay, Phil Sweet, Mark Henson, Sean Oxner, and John Hoffman, 4th; 200-yd. freestyle, Sean Oxner, 1st and John Hoffman, 11th; 50-yd. freestyle, Sean Oxner, 3rd; 50-yd. butterfly, Sean Oxner, 5th; 50-yd. backstroke, Phil Sweet, 11th and (Continued on page eight)

New Ag Teacher Participates in MSU Workshop

Keith Gafner, new vocational agriculture teacher at Chelsea High school, participated in a technical agriculture workshop held on the Michigan State University East Lansing campus July 25-28. Gafner is a June, 1978 graduate of MSU where he received a BS in agriscience and natural resource education. He will be teaching 9-12 grades and is replacing Dave Nicewicz who moved from Chelsea recently and taught the course last year.

Theme of the workshop was "Professional Development Through Education, Co-operation, and Fellowship." Gafner said the information will help in teaching current data and skills necessary for successful careers in agriculture.

Swim Pool Closing Aug. 24 for Routine Maintenance Work

Charles S. Cameron Pool will end its summer recreation program tomorrow, Aug. 4. All lessons, recreational swims and competitive programs will continue, however until Thursday, Aug. 24.

During the pool's closing, the pool will be drained, cleaned, and maintenance repairs attended to in the area. The new program for the fall is being finalized and will be published soon.

475-2030
475-8765

115 PARK ST.
CHELSEA, MICH.

MAYER AGENCY

(of Springer-Kleinschmidt Agency Inc.)

Your Local Independent Insurance Agency providing dependable protection and prompt claim payment through 10 of the nation's leading insurance companies.

HOME - AUTO - BUSINESS INSURANCE



Sheridan W. Springer
Ruth DeVine

Charles A. Kleinschmidt
Micky Quackenbush

RICK'S MARKET

20490 M-52

"The Store with the Spartan on the Door"

Phone 475-2898

FRITO-LAY'S
POTATO
CHIPS

8-Oz.
Bag 69¢

SPARTAN
Heavy Duty
FOIL WRAP

37.5 Sq. Ft.
Roll 69¢

KELLOGG'S
RICE
KRISPIES

13-Oz.
Box 85¢

PLANTER'S
COCKTAIL
PEANUTS

16-Oz.
Can \$1.39

BANQUET
MAIN DISH

**BUFFET
SUPPER**

All Flavors

32-Oz.
Pkg. \$1.49

**DIAL
SOAP**

(Aqua)

4 Bar
Pac \$1.15

CEDERGREEN
Frozen Red
Raspberries

16-Oz.
Can 99¢

CAMPBELL'S
BEEF
SOUP

11-Oz.
Can 29¢

PURINA
TENDER
VITTLES

12-Oz.
Box 67¢

GENERAL MILLS
WHEATIES

18-Oz.
Box 99¢

We Are Now Taking Orders for 30-lb. Tins

SOUR CHERRIES - \$25
SLICED STRAWBERRIES - \$23

RICK'S HOT BREAD DAILY

Weekdays by 3:30 p.m. Sat. & Sun., by 10:30 a.m.
(QUANTITY RIGHTS RESERVED)

SCHUMM'S INFLATION FIGHTER THE LIGHTER MENU

BATTERED FISH	\$3.35
FRIED CHICKEN	\$3.75
SCHUMM'S SIZZLER	\$4.25
BROILED FISH	\$3.65
SCHUMM'S HOUSE BROIL	\$3.95
LIVER & ONIONS	\$3.25

Above entrees include
Choice of Soup or Salad
Choice of Potato
Basket of Warm Garlic Toast

Served Monday thru Thursday, 5 p.m. to Closing

Open 11 a.m. to 11 p.m. Mon. thru Thurs.; 11 a.m. to Midnight Fri. & Sat.; 12 Noon to 9 p.m. Sunday

SCHUMM'S

1620 M-52, CHELSEA

PHONE 475-2020

MAKE COMFORT
PART OF YOUR
UNIFORM!



Tired feet taking away your good disposition? Red Wing has the answer! Our popular service oxford provides "cushion comfort" all day long. Styles to match any uniform!

**RED
WING**

VOGEL'S
& FOSTER'S

Ph. 475-1606 Chelsea, Mich.

Daily Vacation Bible School Starts Monday at Faith Lutheran Church

This coming Monday, Aug. 7, will mark the beginning of Vacation Bible school week at Faith Lutheran church, 1975 North Territorial Rd., 1/4 mile west of Dexter-Hickney Rd. It will run every day from 8:30 to 11:30 a.m.

The new pastor of Faith, Mark Rovinsky, says that the congregation is "enthusiastic about putting together a good program and communicating the gospel to anyone who comes. There are a number of welcome new faces on this year's teaching staff, along with several veterans. There will be all the old activities, along with a few new surprises.

All children from age 3 through 8th grade are welcome.

Since insulin controls the overt symptoms of diabetes, it was heralded as a cure for many years after its discovery in 1921. Though now recognized as a treatment and not a cure, funds are still not sufficiently available for long-term research studies.

Telephone Your Club News To 475-1571.

DON KENNEY

has the experience, the ability—and the human qualities to take his place as

PROBATE JUDGE in Our Juvenile Court

We feel he is the most qualified candidate. Please give him your vote!

Senator Gilbert E. Burley

Theodore J. St. Antoine, Former Dean, University of Michigan Law School

William J. Conlin, Attorney and Businessman

James Brinkerhoff, Vice-President, University of Michigan

Austin Sanford, Sanford Security Service, Inc.

(Political Advertisement)



Judge Francis O'Brien is retiring.

"Don is capable of dealing effectively with today's youth. Don Kenney's broad experiences as a father, practicing attorney and civic leader will make him a strong, effective Judge, able to perform his duties with skill and insight."

—Terrence P. Conlin, Attorney, Dexter

"I have known Don Kenney for many years. He qualifies as the type of person into whose hands I would entrust the welfare of our children. He would make an excellent Juvenile Judge."

—Leonard Kitchen, Attorney, Dexter

"Don is knowledgeable, efficient, organized and prepared. I know he will run the Probate Court and not allow the system to run him. He is well respected by his fellow attorneys."

—Terrence J. O'Hagan, Attorney, Chelsea

"As a former partner and family friend for over 20 years, I know Don is a person of excellent judicial temperament. He knows his way around government and will lead the Court effectively."

—Stanley G. Thayer, Attorney and Chairman, Michigan Liquor Control Commission

"My family and I have known Don for many years. As a high school counselor who deals with today's youth on a day-to-day basis, I feel he will be especially effective in co-ordinating the Juvenile Court with the schools and other community resources. He is practical and realistic. I urge your support."

—Dorothy L. Conlin, Counselor, Chelsea High School

Don Kenney has been endorsed by the Washtenaw County Youth Police Officers Association

- 21 years in general practice as a family lawyer.
- Graduate, University of Michigan B.A., 1954, Juris Doctor, 1957.
- Member Washtenaw County Bar Association/State Bar of Michigan/American Bar Association/Association of Trial Lawyers of America/Michigan Trial Lawyers Association and the American Judicature Society. Member of many professional committees involving Probate and Trust Law, Family Law, Corporation and Business Law, Criminal Law and Judicial Administration, Associate member, National Council of Juvenile Judges Association. Fellow, American Arbitration Association.
- Appointed (63) Washtenaw County Public Administrator, (Probate of estates and properties.)
- Married; 24 years to Carol Leybourn Kenney — 4 children, ages 8 through 18.
- Community participation: First Presbyterian Church of Ann Arbor, Ann Arbor People to People, Ann Arbor Society for Musical Arts, Washtenaw Council on Alcoholism, Ann Arbor Symphony Orchestra Board of Directors, charter president, Kivans Club of Ann Arbor Southeastern, Ann Arbor Amateur Hockey Association, Greenpeace, Ann Arbor Chamber of Commerce, Ann Arbor Tomorrow, and many others.

People First.
Don Kenney.
for WASHTENAW PROBATE
Juvenile Judge

Printed by: Don Kenney for Probate Judge Committee,
640 City Center Building, Ann Arbor, MI 48104,
Terry Conlin, Treasurer



WELCOME: A hand-made wooden plaque exclaims to sidewalk shoppers during the Chelsea Street Art Fair. Mrs. Elaine Miller, far right, displays a fine collection of playroom ceramics during last year's fair and will be back again this year. This year booths will be set up on Aug. 4-5, Friday and Saturday, with more than 90 exhibitors, several food booths, and an auction on Friday night.

Aquatic Club Jumps

(Continued from page seven)

John Hoffman 5th; 50-yd. breaststroke, Mark Henson, 8th; 200-yd. free relay, Phil Sweet, Mark Henson, Kevin Colombo, and John Hoffman 6th.

11- and 12-year-old girls swimming—200-yd. medley relay, Dawn Borders, Susie Gunn, Kristen Thomas, and Margie Rawson, 8th; 200-yd. freestyle, Kristen Thomas, 1st; 100-yd. individual medley Margie Rawson, 8th; 50-yd. freestyle, Kristen Thomas, 3rd; 50-yd. butterfly, Kristen Thomas, 4th; 50-yd. breaststroke, Margie Rawson, 6th, and Susie Gunn, 12th; 200-yd. free relay, Beth Fahey, Dawn Borders, Margie Rawson, and Sue Gunn, 11th.

13- and 14-year-old girls swimming—50-yd. breaststroke, Teresa Degener, 8th; 200-yd. freestyle relay, Kathy Degener, Teresa Degener, Janine Hoffman, and Mary Bacon, 11th.

13- and 14-year-old boys swimming—200-yd. medley relay "A" team, Tom Gaunt, Dave Nicola, Dave Mason, and Phil Robbins, 1st; "B" team, John Robbins, C. B. Wiesner, Todd Oxner, and Mike Mason, 3rd; 200-yd. freestyle, Phil Hoffman, 2nd, Todd Oxner, 7th, and Mike Mason 10th; 200-yd. individual medley Dave Mason, 3rd, Todd Oxner, 4th, John Robbins, 8th and Tom Gaunt, 10th; 50-yd. freestyle, Phil Hoffman, 3rd; Mike Mason, 6th, and C. B. Wiesner, 10th; 50-yd. butterfly, Dave Nicola, 1st, and Dave Mason 5th; 50-yd. backstroke Tom Gaunt, 2nd, and John Robbins, 4th; 50-yd. breaststroke, Dave Nicola, 5th, C. B. Wiesner, 8th, Todd Oxner 9th and Craig Wirtz, 11th; 200-yd. free relay "A" team, Dave Nicola, Mike Mason, Dave Mason, and Phil Hoffman, 2nd; "B" team, C. B. Wiesner, Craig Wirtz, Tom Gaunt, and John Robbins, 3rd.

15- and 16-year-old girls swimming—200-yd. medley relay, Michelle Alexander, Michelle Clark,

Sara Borders, and Shannon Springer, 5th; 200-yd. individual medley, Shannon Springer, 5th; 50-yd. butterfly, Sara Borders, 5th; 50-yd. backstroke, Michelle Alexander, 11th; 50-yd. freestyle, Sara Borders, 5th, and Shannon Springer, 11th; 200-yd. freestyle relay, Sara Borders, Shannon Springer, Michelle Clark and Michelle Alexander, 7th.

15- and 16-year-old boys swimming—200-yd. medley relay, Henri vanderWaard, Doug Pichlik, Scott Prohaska, and Kirk Myers, 7th; 200-yd. free, Scott Prohaska, 7th; 200-yd. individual medley, Scott Prohaska, 9th, and Kirk Myers, 11th; 50-yd. backstroke, Henri vanderWaard, 5th; 50-yd. butterfly, Kirk Myers, 12th; 50-yd. breaststroke, Henri vanderWaard, 5th; 200-yd. freestyle relay, Henri vanderWaard, Doug Pichlik, Scott Prohaska, and Kirk Myers, 7th.

Treasury Dept. Acts On Sugar Imports

The U.S. Treasury says the Common Market is subsidizing exports of sugar to the United States, and set a countervailing duty on the shipments of 10.8 cents a pound. According to the Wall Street Journal, the subsidy involves payments made to exporters, processors or growers of sugar in the Common Market's nine European member nations under the EC's common agricultural policy. The world price for sugar is currently only about seven cents a pound. Once the Treasury Department determines that a product is being subsidized, it is required, under law, to collect an additional customs duty equal to the size of the subsidy paid on the exported merchandise.

The Treasury's action, which became effective Friday, July 28, was prompted by a petition filed in June by a group of Michigan and Ohio sugar beet companies and associations.

Please Notify Us
In Advance of
Any Change in Address

SERVING SANDWICHES
from 11:00 a.m. till 2:00 p.m. Mon. thru Sat.
Open Sunday 12:00 Noon Till 11 p.m.

BEER & WINE CARRY-OUT FOOD CARRY-OUT

MARK IV LOUNGE
1180 M-52 Phone 475-1951 Chelsea

Fall Bowling Leagues In Need of Bowlers

NIGHT LEAGUES:

THURSDAY NIGHT, 9:00 p.m. Ladies - 4 on a team
Teams and Individuals Needed.

FRIDAY NIGHT MIXED 9:00 p.m.
Teams Needed. 2 Couples on a team.

SUNDAY NIGHT LEAGUES Bowl Every Other Week
Mixed, 5:45 p.m. Teams Needed.
Mixed, 8:00 p.m. Teams Needed.

DAY LEAGUES:

TUESDAY AFTERNOON MIXED 4 p.m.
4 on a team.

THURSDAY MORNING MEN'S 10 a.m.
5 on a team, Ind. League.

SATURDAY MORNING YOUTH Ages 7 to 17

Call Now to be Sure of Your Spot in September

CHELSEA LANES, Inc.
1180 M-52 Phone 475-8141

Guide Published on Historical Museums

By Susan Hodge

The 1978-79 edition of Historical Museums in Michigan has just been published by the Historical Society of Michigan in Ann Arbor. This second edition lists 144 museums, including 22 from the Upper Peninsula.

The 36-page visitor's guide is pocket-size and gives complete information obtained directly from each museum. Listings include the mailing address and telephone number of each museum, a description of the exhibits, the year-round schedule (including months and holidays closed), and all admission charges. Each entry includes the name and telephone number of a contact person for more information about group-sponsored tours and special arrangements.

Michigan's historical museums cover a wide range of topics, from early pioneers and Indian cultures to industry, period furnishings, ethnic groups, skiing, musical instruments, and magic.

According to the Upper Peninsula entries, visitors may take a guided underground tour of the East Vulcan Mine which operated between 1870 and 1945 at Iron Mountain. In Copper Harbor, the Fort Wilkins Historic Complex represents an excellent example of a frontier U. S. Army Post of 1844-70. Artifacts from early missionaries are on display in Sault Ste. Marie's Tower of History-Shrine of the Missionaries. Great Lakes Indians exhibits are featured by museums from Marquette, St. Ignace, and Escanaba, as well as by Lower Peninsula museums from Potosky to Niles.

The Guide also reveals that railroad displays are popular among many museums, including Flint's Crossroads Village & Huckleberry Railroad. Here, one may visit a restored community of 16 buildings from c. 1860, and ride a rebuilt turn-of-the-century steam-powered railroad operating on a 9.5 mile track.

Michigan's ethnic heritage is reflected by such museums as Detroit's Afro-American Museum, which features 21 mounted African animal species. Dutch culture in the state is the focus of Holland's Netherlands Museum and Zeeland's Historical Museum. The Beaver Island Museum in St. James offers insights into an early Mormon community in Michigan. One-of-a-kind listings include the National Ski Hall of Fame in Ishpeming, the Conklin Antique Reed Organ Museum in Hanover, the American Museum of Magic in Marquette, and the Hackley House in Muskegon. The Hackley House features a different fireplace and

FARLEY CONSTRUCTION
522 HOWARD RD

ADDITIONS - REMODELING
REPAIRS
NEW HOMES
475-8265 or 475-7643

The Chelsea Standard, Thursday, August 3, 1978

Get Out of That Rut . . .
DON'T BE A "STUCK IN THE MUD"

Call

M & M GRAVEL CO.

Repair Your Old Driveway
Or Build A New One!

WE CAN DO THE JOB . . .
... WE HAVE WHAT IT TAKES!

★ ROAD STONE
★ BASE STONE
★ DRAINFIELD STONE
★ WASHED SAND
★ PEA STONE
★ FILL DIRT

PHONE
475-1941
Or after 4 p.m.
(313) 498-2866

Located 4 Miles North of Chelsea
M-52 and ROE ROAD

PIT HOURS: 8 to 5 Mon. thru Fri. 8 to 12 Sat.

LEGION DANCE SATURDAY, AUG. 12

9 p.m. to 1 a.m.

B. Y. O. B. - \$10 per Couple - Refreshments

SOD BUSTERS BAND

Tickets Available at

**STRIETERS, CHELSEA LUMBER
PIERSON & RIEMENSCHNEIDER**

Chelsea Sidewalk Festival

AUCTION FRIDAY, AUGUST 4

COMMENCING AT 8:30 P.M. MUNICIPAL PARKING LOT

Items will be auctioned in numerical order

AUCTIONEER - LOREN HELLER

ALL ITEMS ARE NEW MERCHANDISE

ITEM NO.	DONATED BY	RETAIL VALUE
1. BASKET OF GROCERIES (Your Choice)	Kusterer's Market	\$ 25.00
2. POLLENEX WHIRLPOOL BATHS	Chelsea Drugs	99.95
3. FREEMAN FREE-FLEX SHOES (1 Pair)	Strieter's Men's Wear	50.00
4. HEAVY PLASTIC SKATEBOARD (2)	Grove's Store	ea. 12.98
5. BENTWOOD ROCKING CHAIR	Merkel's Furniture	129.95
6. GIFT CERTIFICATE (\$50.00)	Foster's	50.00
7. GIFT CERTIFICATE (\$50.00)	Vogel's	50.00
8. DELUXE PLANT STAND (8 Place)	Garnett's	39.95
9. GLORIA VANDERBILT SUN GLASSES LADIES (2 Pr.)	Winans Optical	ea. 25.00
10. NO. 1100 REM-LINE 6-DRAWER TOOL CHEST	Parts Peddler (Boyer)	115.30
11. GIFT CERTIFICATE (\$50.00)	Strieter's Men's Wear	50.00
12. LAWRENCE FISH LOCATER	Gambles	149.95
13. GIFT CERTIFICATE (\$50.00)	Winans Jewelry	50.00
14. MEN'S BULOVA ACCUTRON WATCH (Day-Date)	Winans Jewelry	160.00
15. 3 PC. WROUGHT IRON CAFE SET (Table 2 Chairs)	Merkel's Furniture	120.00
16. GIFT CERTIFICATE (\$50.00)	Photo Depot	50.00
17. GAS BAR-B-Q GRILL WITH TANK	Chelsea Lumber	120.00
18. 24x24 SOLID MAPLE BUTCHER BLOCK	Schneider's Grocery	225.00
19. WEBER GRILL 22 1/2"	Chelsea Hardware	69.95
20. QUILT QUEEN SIZE LONE STAR	Country Craftique	300.00
21. 21" POWER MOWER	Gambles	124.95
22. TAN GENUINE LEATHER HANDBAG	Karen's Boutique	70.00
23. GAUSE (CAFTAN) INDIA	Karen's Boutique	33.00
24. GIFT CERTIFICATE (Two at \$50.00 each)	Dancer's	100.00
25. ORIENTAL WICKER CHEST, BRASS LATCH	Dayspring Gifts	100.00
26. BLACK & WHITE TV (MAGNAVOX)	Heydlauff's	99.95
27. 12 CU. FT. UPRIGHT FREEZER (GE)	Heydlauff's	329.95

TERMS: Cash - Checks Acceptable

All goods must be settled for before being removed from premises.

SPONSORED BY

CHELSEA MERCHANTS ASSOC.

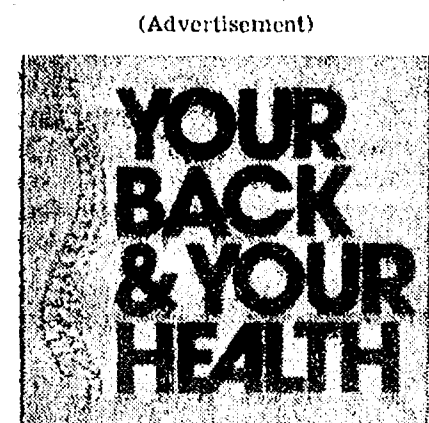

Presented by
ARBOR VITAE CHIROPRACTIC CENTRE
In the Interest of Public Health
7700 Clark Lake Rd.
Chelsea, Mich. 48118
Phone (313) 475-7633

Shoes may be clue to health problems

When a vertebra is pulled out of position, it can easily interfere with the function of the nerves which branch out from between the vertebrae. The nerves, of course, are the communications lines between the body organs and the brain. Nerve interference can result in an interference with the function of an organ.

If this situation goes on uncorrected, another condition can develop. The body produces a signal that warns of the presence of the original trouble, the vertebra being out of place and the resulting difficulties. The warning can show up as something quite different, such as fatigue, sleeplessness or susceptibility to various types of illness.

You wouldn't want your children's back problems to go on unaided and perhaps turn into something else equally unpleasant or maybe worse.

Here's one test you can use. Look at the heels of your child's shoes. If one is appreciably more worn than the other, especially toward the outside, you are looking at one of the more common indicators of back or posture problems.

The recommended next step is to schedule a chiropractic examination for your child. Your chiropractor, because he is specifically trained for this, can quickly tell you the degree of the problem and what corrective measures should be taken.

Copyright 1973 by
International Chiropractic Association

★ District Court Proceedings ★

Week of July 21-27

Michael J. Meko pled guilty to possession of open intoxicants. Fines and costs, \$50.

Gary Zschunke pled guilty to speeding. Fines and costs, \$47.

James E. Jones, III, pled guilty to assault and battery. Fines and costs, \$75. He was sentenced to seven days with the Manchester Police Department Work Program.

Alfred Sannes pled guilty to open intoxicants. Fines and costs, \$30.

Jerald L. Cantanese pled guilty to possession of open intoxicants. Fines and costs, \$50. He was given three days with the Manchester Police Department Work Program.

Clarence Carper pled guilty to possession of marijuana. Fines and costs, \$30, with \$5 suspended.

David Carper pled guilty to possession of marijuana. Fines and costs, \$50.

William Eggleton pled guilty to possession of marijuana. Fines and costs, \$50.

Robert Preston pled guilty to possession of open intoxicants. Fines and costs, \$50. He was given three days with the Manchester Police Department Work Program.

Nicholas Vratovic was found guilty of speeding. Fines and costs, \$35.

Richard William Koning was found guilty of speeding. Fines and costs, \$35.

Maryel Norris was found guilty of speeding. Fines and costs, \$35.

Nahum H. Miles pled guilty to speeding. Fines and costs, \$25.

Rory Lettun pled guilty to possession of open intoxicants. Fines and costs, \$50.

Howard L. Williams pled guilty to obtaining drugs through false prescriptions. Fines and costs, \$250. He was given one year probation.

John Clare Zauyke pled guilty to disregarding a flashing red signal. Fines and costs, \$35. He also pled guilty to possession of open intoxicants in a moving vehicle. Fines and costs, \$50.

Mark Marion King pled guilty to possession of open intoxicants. Fines and costs, \$50.

Victor Coronado pled guilty to driving under the influence of alcohol. Fines and costs, \$250. He was referred to the Alcohol Safety Action Program.

Richard N. Johnston pled guilty to careless driving. Fines and costs, \$75.

Kelvin S. Smallwood pled guilty to minor in possession of beer. Fines and costs, \$50. He was given three days with the Manchester Police Department Work Program.

Paul B. Vigilanti pled guilty to defective car equipment and possession of open intoxicants. Fines and costs, \$50 and three days with the Manchester Police Department Work Program.

Larry J. Riley pled guilty to impaired driving. Fines and costs, \$50. He was referred to the Alcohol Safety Action Program.

George E. Young pled guilty to impaired driving. Fines and costs, \$250. He was referred to the Alcohol Safety Action Program.

Mark Weasel was found guilty of possession of open intoxicants. Fines and costs, \$50. He was given three days with the Manchester Police Department Work Program.

Joseph Paul Port was found guilty of littering. Fines and costs, \$75. He was given three days with the Manchester Police Department Work Program.

Thomas J. Popkey pled guilty to possession of open intoxicants. Fines and costs, \$50. He was given three days with the Manchester Police Department Work Program.

Douglas Jackson pled guilty to defective car equipment. He was dismissed on \$10 fines and costs.

Russell Luckhardt pled guilty to speeding. Fines and costs, \$35.

Douglas Strong pled guilty to not having proof of insurance. He was dismissed on fines and costs of \$10.

Ted George Marion was found guilty of impaired driving. Fines and costs, \$500. He was referred to the Alcohol Safety Action Program, given two years probation, and five days with the Saline Police Department Work Program.

Maxine Chamberlain was given an amended sentence for possession of marijuana of 16 days in jail with credit for time already spent, \$250 in fines and costs, and one year probation.

Sandra Kay Schneider pled guilty to altering or forging registration plates. Fines and costs, \$75.

Jimmy Allen Jayne pled guilty to driving under the influence of alcohol. Fines and costs, \$250. He was referred to the Alcohol Safety Action Program.

Jacob Christopher Stocki pled guilty to possession of alcohol at a beach. Fines and costs, \$50.

Scott M. McClain pled guilty to impaired driving. Fines and costs, \$250. He was referred to the Alcohol Safety Action Program.

David Mauradian pled guilty to an unsafe start. Fines and costs, \$20. He also pled guilty to driving with a suspended license. Fines and costs, \$75. He was sentenced to three days in jail or 30 days in jail without the fine, to be served on week-ends.

Marvin L. Thomas pled guilty to possession of open intoxicants. Fines and costs, \$50.

Robert Banchoff pled guilty to speeding. Fines and costs, \$47.

Herschel Langston pled guilty to driving under the influence of alcohol. Fines and costs, \$500. He was given two years probation, referred to the Alcohol Safety Action Program, and given a restricted license.

Terry Lawrence was found guilty of careless driving. Fines and costs, \$75.

Barbara Ann Zesulka was found guilty of speeding. Fines and costs, \$10.

Kim Walter Lamparter pled guilty to speeding. Fines and costs, \$38.

Michael L. Guenther pled guilty to speeding. Fines and costs, \$50.

William J. Cook pled guilty to speeding and having his vision obstructed by ice on the windshield. Fines and costs, \$72. He also pled guilty to careless driving with fines and costs of \$50, and pled guilty to defective car equipment with fines and costs of \$10.

John Alfred Blinn pled guilty to improper right hand turn and causing a property damage accident. Fines and costs, \$50.

Steven James Vershure pled guilty to defacing the birthdate on an operator's license. Fines and costs, \$15.

Patti Ann Hollis pled guilty to driving with a suspended license. Fines and costs, \$75. She was sentenced to three days in jail or 30 days in jail without the fine.

Mark L. Gauntlett pled guilty to impaired driving. Fines and costs, \$400. He was given one and a half years probation and referred to the Alcohol Safety Action Program.

James R. Nash was found guilty of violating a restricted license. Fines and costs, \$150.

Joseph S. Kuzara, Jr., was found guilty of speeding. Fines and costs, \$48.

Jeff Johnson pled guilty to possession of a controlled substance. Fines and costs, \$150. He was given six months probation. He also pled guilty to possession of open intoxicants. Fines and costs, \$50.

Robert William McNeilly pled guilty to use of marijuana and was given five days in jail and fines and costs of \$150 or 30 days in jail without the fine. He also pled guilty to possession of open intoxicants. Fines and costs, \$50.

Wilburn R. Ramsey pled guilty to impaired driving. Fines and costs, \$250. He was referred to the Alcohol Safety Action Program.

Kevin M. Shea pled guilty to possession of alcohol at a beach. Fines and costs, \$50.

Michael Magyer pled guilty to possession of alcohol at a beach. Fines and costs, \$50.

David Lee Ingraham pled guilty to possession of alcohol at a beach. Fines and costs, \$50.

Jeffrey Asmussen was found guilty of speeding. Fines and costs, \$95.

Janice Kay Heim was found guilty of camping without a permit. Fines and costs, \$25.

The economic drain from diabetes, in terms of lost wages, health care and disability payments, is estimated at more than \$5.3 billion yearly.

FFBEAT Michigan

Animal Attractions across Michigan offer opportunities to see birds, beasts and fish in their native habitat along nature trails. Children can visit a barnyard, feed and pet small animals or view a buffalo herd.

1. The Detroit Zoo and Belle Isle Children's Zoo, Detroit
2. The Stage Coach Stop, Onsted
3. Kensington Metropark Children's Farm, Milford
4. Kalamazoo Nature Center, Kalamazoo
5. Kellogg Bird Sanctuary, Augusta
6. Potter Park Zoo, Lansing
7. Mott Children's Farm and Crossroads Village, Flint
8. John Ball Park Zoo, Grand Rapids
9. Deer Park Funland, Muskegon
10. Saginaw Children's Zoo, Saginaw
11. Deer Acres, Pinconning
12. Clinch Park Zoo, Traverse City
13. Dinosaur Gardens and Prehistoric Zoo, Alpena
14. Game Haven, Wolverine
15. Presque Isle Park Zoo, Marquette

Editor's note: Since times and dates of operation vary, call ahead.

drive 55

ALWAYS BE ALERT WHEN DRIVING IN FAMILIAR SURROUNDINGS. Auto Club studies show that eight of 10 traffic fatalities occur within 25 miles of the driver's home.

Wild, Tame Animals Lure Summer Tourists

Barnyards featuring farm animals and deer that may be petted and fed, fierce timber wolves and bobcats that may be viewed up close and giant dinosaur reproductions are just part of the lure of Michigan's animal attractions, according to Automobile Club of Michigan.

The Dinosaur Gardens and Prehistoric Zoo near Alpena contains no living creatures. It is filled with life-size reproductions of prehistoric dinosaurs and birds which inhabited the earth during that period. There are more than two dozen huge, lifelike creatures displayed in a heavily forested tract.

The exhibit took 38 years to construct and assemble. The huge brontosaurus, 80 feet long and nearly as high, took 2½ years to complete. The gardens are open from 8 a.m. to 7 p.m.

The Detroit Zoological Park in Royal Oak is well-known for its bar-free atmosphere and it features more than 500 species of mammals ranging from great apes to penguins. A new aviary, the size of a football field, features a free-flight area, with more than 100 species of birds.

The Detroit Zoo has the largest collection of polar bears in captivity and one of the largest and most attractive penguinariums anywhere.

Detroit's Children's Zoo on Belle Isle draws thousands of youngsters each summer to view, feed and pet a variety of small farm animals.

The Stage Coach Stop, a theme park on US-12 in the Irish Hills, includes a barnyard with horses, donkeys, goats and pigs. A train ride is available and regularly scheduled, old-time western shoot-outs are featured on Main St.

The Kensington Children's Farm, adjacent to Kensington Metropark near Milford, covers 100 acres of bordering the Huron River. The barnyard has live animals to pet and feed, plus pony rides and hayrides.

The Kalamazoo Nature Center, 7000 N. Westnedge Ave., features a variety of farm animals and is open from 9 a.m. to 5 p.m. Monday through Friday. There are nature trails, wooded areas and other wildlife.

The Kellogg Bird Sanctuary near Augusta has swans, ducks, geese, turkeys and peacocks that can be observed up close as they wander freely. Environmental displays may be seen at the multi-purpose

Trade Deficit Down

The United States recorded the smallest trade deficit in more than a year last month as U.S. businesses sold a record \$12.1 billion in products to other countries, the Commerce Department reported Wednesday July 26.

Exports increased three percent from May, mainly because of strong sales overseas of U.S. corn soybeans, cotton and coal. Americans bought \$13.7 billion in goods from overseas, a two percent decline from the previous reporting period.

The only known treatment for juvenile diabetes at this time is a combination of insulin therapy, diet and exercise.

Residential - Commercial REMODELING

FREE ESTIMATES

Ib V. JENSEN and SON

LICENSED BUILDER

378 Spring Lake Drive
Chelsea, Mich.

PHONE 475-1820

The Chelsea Standard, Thursday, August 3, 1978 9

(Political Advertisement)

Harold J. (Red) Owings

Has served you for 20 years with the Sheriff Dept. Now let him represent you as

COUNTY COMMISSIONER

DIST. TWO
AUG. 8

Pd. for by Comm. To Elect Owings, 43 Butternut, Chelsea

Hoffman Tire & Service

2½ miles east of Grass Lake
13660 E. Michigan
Grass Lake 522-8542

Delta

THE SIGN OF QUALITY TIRES

CERTIFIED IN TUNE UPS & ENGINE REPAIR

IN-SEASON SPECIALS

HOME-GROWN SWEET CORN

ICE COLD WATERMELONS

PICKLING CUCUMBERS

NEW CALIFORNIA LONG WHITE POTATOES

BLUEBERRIES - By the lug

and other fresh fruit and vegetables

FARM BAKED DONUTS and BREAD

GEE FARMS

OPEN DAILY, 8 a.m. to 7 p.m.

14928 Bunker Hill Rd, Stockbridge Ph. (517) 769-6772

Take M-52 north to Territorial, turn west, crossing M-106 to Bunkerhill Rd., north 1½ miles to GEE FARMS.

WITH TEN ACRES

IN THE BEAUTIFUL CHELSEA AREA

A CUSTOM BUILT WILLIAMSBURG STYLE

Thinking CARPET? Think SCHNEIDER'S

Visit the wonderful world of carpeting at Schneider's, one of the area's finest, full-service carpet stores, conveniently located in West Ann Arbor on Wagner Road between Jackson and Liberty.

Schneider's carries a broad selection of quality, name-brand carpets at prices consistently among the lowest in the entire area. Try us.

662-9332

OPEN MON & FRI NIGHTS TIL 8:00 PM

SCHNEIDER CARPET CO., INC.

745 S. WAGNER RD. ANN ARBOR

Mowat for State Senate

19th SENATE DISTRICT

Married: wife, Jean, Chairperson
Home Economics & Interior Design Dept., Adrian College.

Children: 3 sons; all attending college.
Church: First United Methodist Church.
Education: Lenawee Public Schools, B.S. from M.S.U., Kellogg Foundation - 3-year Farmer Study Program.
Military Service: A.A.F.
Owner of Mowat's Orchards & Market.

JOHN S. MOWAT, JR.
Asst Republican Leader
House of Representatives

- A legislator of uncompromising integrity
- A legislator with proven leadership
- A legislator who listens
- A legislator who lives and believes in the strength of the American family
- A legislator with agri-business background who knows "there is no such thing as a free lunch"

Paid for by Mowat for State Senate Committee, PO Box 146, Adrian, Mich. 49221

McCalla Feed Service

Phone 475-8153

12875 Old US-12 E. Chelsea

WAYNE DOG FOOD
WAYNE CAT FOOD
WATER SOFTENER SALT
BIRD FEEDS
SUNFLOWER SEEDS
HORSE FEEDS
RABBIT FEED

Bird Houses - Dog Houses

A private setting but only twelve miles from Ann Arbor and a short drive to Metro Airport. Less than a mile to I-94.

Built in 1972 this lovely home has four large bedrooms and room for more in the 2nd floor attic. Also a study, formal dining room and a very pretty family room. There are two fireplaces, 3½ baths with a his and hers off the master bedroom, oak paneling in the kitchen, cherry paneling in the dining room and pecan paneling in the family room.

This is a custom built Williamsburg style home on ten acres of spacious area set well back from Freer road which provides all the outdoor activity you and your children could wish for. Chelsea schools and shopping within three miles. A very pretty town with fine schools.

\$149,000.00

CARL JOHNSON REAL ESTATE

125 E. Main
Northville

349-3470

(Political Advertisement)

MIKE STIMPSON

REPUBLICAN
For State Senate



★ Experience in government finance as the senior budget officer for over 5 years of Washtenaw County.

★ Knowledge of your concerns as a resident of Dexter Township.

MIKE STIMPSON BELIEVES

★ We **MUST** have local control over our taxes.

★ Too much government puts too many barriers in our lives.

HIRE MIKE STIMPSON - VOTE AUG. 8

Michigan Space Center Offers Stellar Exhibits

Anything you ever wanted to know about space exploration—and more—will be found in the public exhibits and displays at the Michigan Space Center, located near Jackson.

Nestled at the southeast corner of Jackson Community College in a near-perfect sylvan setting, the center is marked by a Redstone rocket standing as a sentinel before the main building.

Visitors entering the center are greeted in the reception area and then easily find their way to an entrance which takes them through the Transition Tunnel to the main display area. The center of interest here is the original Apollo 9 which was returned to a safe splashdown after orbiting the earth. Through windows of the spacecraft visitors may look into the lighted interior to see mannequins placed in the same positions the astronauts assumed in their trips outside the earth's atmosphere.

The domed ceiling of the center

structure is composed of ground and recycled newspaper, under which is suspended an actual parachute that brought one of the earlier space capsules back to earth. Other one-of-a-kind exhibits include a mockup of Mariner IV, the original of which flew around the planet Mars. A full-scale mockup of Surveyor III is also on display and is an exact, detailed replica of the vehicle used in exploring the moon and left there.

The self-guided tour takes the visitor past lighted panels where space suits are on display, worn by James McDivitt of the Apollo mission, the Gemini mission spacesuit worn by Jack Lovell and Deke Slayton's spacesuit from the Mercury mission.

Also on display is the chimpanzee capsule, the Gemini trainer, an exhibit of food used by the astronauts in space and a display of the Russian spacecraft Soyuz Link-up with Apollo. Television sets placed conveniently throughout the tour show continuous films of the actual telecast during the moon exploration, Astronaut Ed White's walk in space and the Apollo lift-off.

The Astro Theatre, at the end of the tour, features a triple-screen presentation of space exploration in the auditorium which seats 80 persons.

The Center opened in May, 1977, at a structural cost of more than \$750,000. The value of the exhibits, however, far surpasses that figure.

Space Center director Charles E. Gass stated that some of the exhibits are on a loan cycle, so the exhibits will be changing from time to time and other new exhibits will be added. He pointed out that the Center also serves to honor those Jackson and Michigan astronauts who were pioneers in the nation's space program. Alfred Worden and James McDivitt were born in Jackson; Alan Bean was a resident of Jackson; Alan Bean was a resident of Jackson; Alan Bean was a resident of Jackson.

As an added interest to Space Center patrons, a gift and souvenir shop is located near the reception area and features more than 120 space-related items for sale.

Admission fees are \$1.50 for adults and 75 cents each for students and senior citizens. Special group rates are available. The Center is open seven days a week.

For additional information on things to see and do in Michigan, contact the Travel Bureau, Michigan Department of Commerce, P. O. Box 30226, Lansing, or call toll-free in Michigan: 1-800-292-2520, or out of state: 1-800-248-6456.

Telephone Your Club News To 475-1371

Chelsea Fair Entry Deadlines Nearing

Office hours and livestock entry deadlines for the upcoming Chelsea Community Fair, Aug. 22-26 are as follows.

Office hours—Wednesday, Aug. 9, 10 a.m. to 2 p.m.; Aug. 14-18, open everyday from 10 a.m. to 4 p.m.; and on Aug. 17 and 18 from 10 a.m. to 4 p.m. and 7 p.m. to 9 p.m. Available there are Premium Books, entry forms for the demolition derby, and general information.

Tomorrow, Aug. 4, is the deadline for horse division exhibitors. They should contact Darlene Vargis at 475-9861 to reserve a horse stall.

Poultry division exhibitors must have their entries in to Lyle Jones by Aug. 11. His address is 12350 Curtis Rd., Grass Lake, (617) 522-4144. An entry form is available in the Premium Book on page 62. All livestock exhibitors must call

their superintendent of their division by Aug. 10.

An important change to note in this year's fair is that all exhibits in the Red Barn must be brought in by Monday, Aug. 21 with judging completed by noon on Tuesday, before the fair officially opens.

Navy's Rock Band Will Appear in Ann Arbor Park

"Holiday," the Navy's newest rock band from Great Lakes, Ill., will appear at Gallup Park in Ann Arbor on Aug. 8-9 at 7 each evening in a free concert.

Performing the latest in popular rock music from the "Top 40" charts, "Holiday" presents an exciting, fun-filled concert for youth of all ages.

Born out of the need for bringing more of the Navy to the Midwest, "Holiday" has already established an outstanding reputation and received critical acclaim for their performances throughout the Midwest region.

All members of "Holiday" are graduates of the Navy's School of Music in Norfolk, Little Creek, Va., and have had extensive experience in the field of music before joining the Navy.

Astronomical Film Festival To Deal With Stonehenge

Next program in the University of Michigan's Astronomical Film Festival, the 76th program of the nine-year-old festival will begin at 7:30 p.m. Friday, Aug. 4 in Auditorium 3 Modern Languages Building.

The program, open to the public free of charge, will show two films: "The Mystery of Stonehenge" and "Cracking the Stone-Age Code."

The first film is "about the great stone structure on England's Salisbury Plain which is apparently a sophisticated astronomical observatory built by people at a Neolithic level of technology," according to Jim Loudon, festival director and staff astronomer of the U-M Exhibit Museum.

The second film "Cracking the Stone-Age Code," is about the hundreds of other stonehenge-like structures in England, Scotland and the French coast.

The Astronomical Film Festival is sponsored by the U-M's Exhibit Museum and department of aerospace engineering.

(Political Advertisement)

We, the concerned parents of Washtenaw County, strongly urge you to vote for

JEROME FARMER

for

PROBATE JUDGE

Paid for by Concerned Parents, Geo. Meyer, Treasurer, 5145 Pontiac Tr., Ann Arbor

NOW ON TUESDAY NIGHTS

CHICKEN BUFFET



with our Famous Deep-Fried Chicken and SPECIAL BARBECUED CHICKEN also mashed potatoes and gravy, dressing, and salad bar.

Serving from 4:30-9:00

at the CAPTAINS TABLE

8093 MAIN ST., DEXTER PH. 426-3811

(Paid Political Advertisement)

VOTE REPUBLICAN - AUGUST 8 PRIMARY

Ballantine

For Michigan State House, 23rd District



WE NEED:

- ★ Tighter controls on government spending and limits on government expansion.
- ★ Reform of property

We must regain control of our government and make it responsible to people. Good government should respond to human needs without intruding in peoples' lives.

Paid for by Ballantine Election Committee, P. O. Box 1163, Jackson, Michigan 49204

Energetic Decisive Caring Experienced

(Political Advertisement)

VOTE FOR TRUSTEES

Who Will Bring PEACE & PROGRESS to LIMA TOWNSHIP



ROBERT HELLER

Republican

Life-Long Area Residents



MARTIN MERKEL

TUESDAY, AUG. 8 PRIMARY

It's Your Privilege To Vote - Don't Abuse It!

Paid for by Committee To Elect Robert Heller, Township Trustee, 1610 Guenther Rd., Chelsea, and Committee To Elect Martin Merkel, Township Trustee, 13228 Dexter-Chelsea Rd., Chelsea.

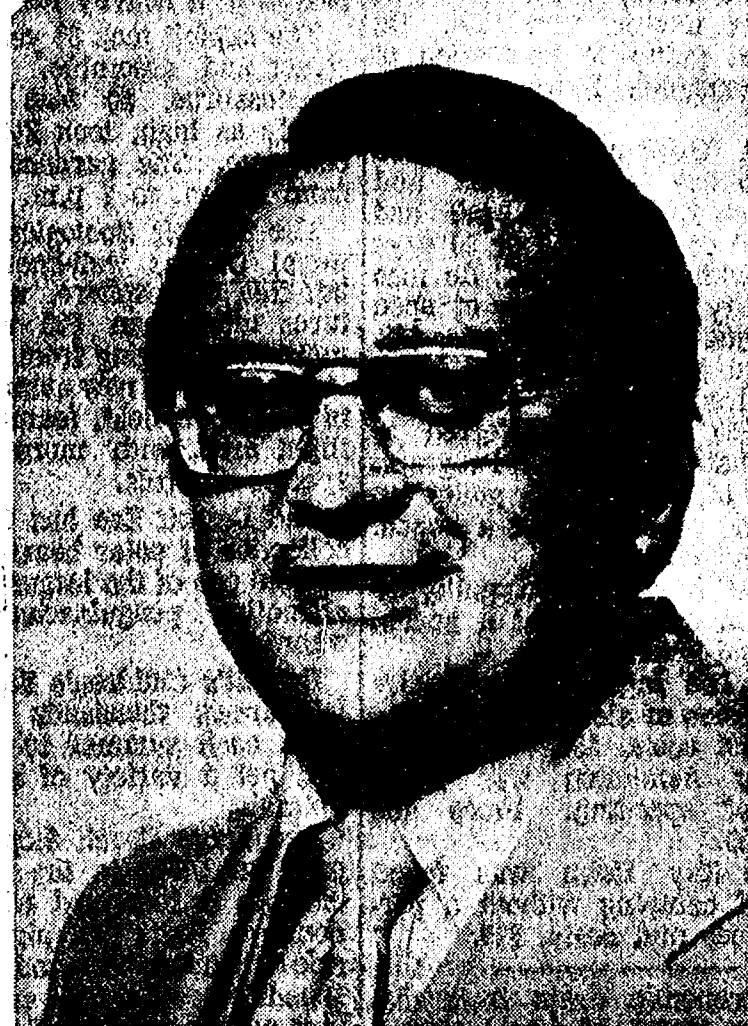

JERRY FARMER SPEAKS ON THE ISSUES:

1. The Court must treat serious offenses in a serious fashion providing reassurance to the community that the Court will act effectively.
2. The Court must create programs to assist offenders in changing their behavior which include visits to prisons, state mental hospitals, remedial education and restitutional programs.
3. The Court must teach accountability and responsibility to our young people.
4. The Court must exert leadership in working with youthful offenders, victims, parents, school officials and other interested members of the community in fashioning programs and solutions.

WHAT PEOPLE SAY ABOUT JERRY FARMER:

TOM MINICK, Sheriff, Washtenaw County: "I agree with Jerry that we have to take the problem of juvenile crime seriously. His ideas make him my choice for Probate Judge."

WILLIAM F. DELHEY, Prosecuting Atty., Washtenaw County: "Jerry Farmer is an experienced trial attorney and a specialist in the criminal justice field. We need a man with his background and concepts as Probate Judge."

BO SCHEMBECHLER, U-M football coach: "Jerry Farmer believes young people must be taught respect for the rights of others and to respect themselves. He will make an excellent judge for Probate Court."

NEIL MAST, former County Commissioner: "Jerry Farmer is a hard-working and experienced public servant."

ELAINE MONCUR, Music Specialist, Handicapped Children: "Jerry Farmer has the desire and ability to initiate effective reform programs for juveniles. I believe in his methods. He is direct and flexible."

JOHN NORDLINGER, Director of Athletics, Huron High School: "Jerry has a genuine interest in the needs of young people."

VOTE FARMER AUGUST 8

DYNAMIC LEADERSHIP - DEDICATED SERVICE

FARMER

Paid for by the Farmer for Probate Judge Committee, George Thorne, Treasurer, 2173 Delaware Dr., Ann Arbor, Mich. 48103

GENERAL PRIMARY ELECTION

To The Qualified Electors:
NOTICE IS HEREBY GIVEN.
That a General Primary Election will be held in the
TOWNSHIP OF LIMA
(Precinct No. 1)
COUNTY OF WASHTENAW, STATE OF MICHIGAN
Within said Township on
TUESDAY, AUGUST 8, 1978

AT THE PLACE OR PLACES OF HOLDING THE ELECTION IN SAID
TOWNSHIP AS INDICATED BELOW, VIZ:

LIMA TOWNSHIP HALL
11452 Jackson Road, Dexter, Michigan

FOR THE PURPOSE OF PLACING IN NOMINATION BY ALL
POLITICAL PARTIES PARTICIPATING THEREIN, CANDIDATES
FOR THE FOLLOWING OFFICES, VIZ:

STATE Governor.
CONGRESSIONAL United States Senator,
Representative in Congress.
LEGISLATIVE State Senator,
Representative.
COUNTY County Commissioner.
TOWNSHIP Supervisor, Clerk, Treasurer,
2 Trustees, 1 Constable.

AND FOR THE PURPOSE OF PLACING IN NOMINATION,
CANDIDATES PARTICIPATING IN A NON-PARTISAN PRIMARY
ELECTION FOR THE FOLLOWING OFFICES, VIZ:

JUDGE OF THE COURT OF APPEALS, CIRCUIT
COURT JUDGE, PROBATE COURT JUDGE,
DISTRICT COURT JUDGE.

AND FOR THE PURPOSE OF ELECTING:
Delegates to the County Convention of the Democratic
and Republican Parties.

Also appearing on the Partisan Primary Ballot will be
a separate row or column containing the names of those
minor parties meeting the requirement to have the party
name appear on the Primary Ballot. These parties appear
on the ballot for the purpose of attempting to qualify for
a position on the General Election Ballot.

ALSO ANY ADDITIONAL AMENDMENTS OR
PROPOSITIONS THAT MAY BE SUBMITTED.

THE POLLS of said election will be open at 7 o'clock
a.m. and will remain open until 8 o'clock p.m. of said
day of election.

ARLENE R. BAREIS, Township Clerk

Astros Finally Lose One But Claim Title

The final week of Babe Ruth play
found teams playing hard to bet-
ter their records if at all possible.
Perhaps the finest game of the
season was played by the Astros
and Pirates. The Astros were
trying to finish the year undefeated
while the pirates were hoping for
a seemingly impossible upset.
The game picked up where the
last Pirate-Astro contest ended in
which the Astros gained the win.

Dan Alber pitched for the Pi-
rates while Tom Malcolm threw
extremely well and worked the
corners of the plate almost to
perfection. Two unearned runs
were all the Pirates could man-
age. Meanwhile Dan Alber con-
tinued to battle the usually strong
Astro hitters with his sidearm
pitching.

The Astros scored one run in
the fifth on a couple of hits.
In the seventh inning the Astros
led off with a walk by Catanesi
but what looked like a rally was
nipped in the bud on a fine de-
fensive effort by the Pirates. The
game ended with the Pirates as
2-1 victors over the Astros and a
13-game win streak brought to a
crushing end.

Despite the loss, the Astros fin-
ished with a fine 13-1 record and
received the crown as the Chelsea
Babe Ruth League Champions for 1978.

Elsewhere in the league the
Reds finished four games to wrap
up their season at 10-4, good for
second place. Against the Royals
Jeff Hollister was the winning
pitcher and had four RBI's with
two hits. Rob Janni was the win-
ning pitcher as the Reds defeat-
ed the Athletics to nose them out
for a second-place finish. Pat
Haney and Ron Stoffer each con-
tributed two hits.

In a battle for fourth place the
Dodgers won two games while the
Yankees split two games thus pro-
ducing a tie for fourth as the Dod-
gers and Yankees each finished
7-7 on the season. Against the
Orioles the Dodgers hit well with
home runs by Sean Hemingway
and Jeff Leighton, doubles by
Leighton and John Conlin and two
singles by Norm Martzoff. Jeff
Leighton was the winning pitcher
against the Pirates and Sean Hem-
ingway provided the winning mar-
gin with a grand slam home run.
A new face in the lineup, Kevin
Robb, provided a single and a
double.

The Yankees lost to the Astros,
14-4, and beat the Orioles, 15-9.
The Yankees spotted the Orioles
six runs before they began to hit.
Mark Hiser hit three doubles and
had five RBI's. Randy Reason
doubled and tripled for three RBI's
and finished as his team's lead-
ing hitter.

All-Star game will be played
Thursday, Aug. 3 at 3 p.m. on the
Chelsea High school diamond.

FINAL STANDINGS

	W	L
Astros (M)	13	1
Reds (D)	10	4
Athletics (C)	9	5
Dodgers (D)	7	7
Yankees (C)	5	9
Pirates (C)	5	9
Royals (C)	3	11
Orioles (C)	2	12

Free Pamphlet Gives Facts on Microwave Ovens

More consumers are thinking
about buying microwave ovens
these days. If you're one of these
folks, and you have some ques-
tions before you buy, the Food and
Drug Administration (FDA) has
some information for you.

For a free FDA factsheet called
Microwave Oven Radiation, just
send a postcard to the Consumer
Information Center, Dept. 593F,
Pueblo, Colo. 81009.

To ease your mind about safe-
ty, FDA requires that all micro-
waves manufactured since 1971
meet a performance standard that
assures their safety. All ovens
have two interlock systems that
prevent the oven from operating
when the door is not securely
fastened. The standard requires
that the composition of the oven
wall, the seals around the door,
and the window compartment be
such that any leakage of micro-
wave radiation is far below the
level believed to be harmful to
people. And, as you get farther
away from your oven, the level
of microwaves decreases dramati-
cally.

There has been a great deal of
concern about how microwaves af-
fect people. Although this is still
under study, we do know that mi-
crowaves radiation can heat body
tissue the same way it heats food.
Exposure to high levels of micro-
waves can burn, just as any other
source of heat. The eye is espe-
cially sensitive to any intense heat
because it has little blood circula-
tion to cool the heat. So, acciden-
tal exposure to high intensities of
microwaves could cause cataracts.
Of course, a well-functioning and
properly used oven should be safe
for home use.

To avoid accidents with your
microwave oven, keep these tips in
mind:
—Examine a new oven for evi-
dence of shipping damage.
—Never operate an oven if the
door does not close firmly or is
bent, warped or otherwise dam-
aged.

—Follow the manufacturer's in-
struction manual for recommended
operating procedures and safety
precautions.

—Never insert objects through
the door grill or around the door
seal.
—Frequently clean oven cavity,
door, and seals with water and
mild detergent. Do not use scour-
ing pads, steel wool or other abra-
sives.

—Have ovens regularly serviced
by a qualified serviceman for signs
of wear, damage, or tampering.
—Do not have the oven door
repaired or adjusted so that the
interlock system on the door will
not operate.

When you order a copy of **Mi-
crowave Oven Radiation** (free),
you'll also receive a copy of the
free **Consumer Information Cata-
log**. It lists more than 200 select-
ed free or low-cost publications fr
the federal government. The Cata-
log is published quarterly by the
Consumer Information Center of
the General Services Administra-
tion.

**Please Notify Us
In Advance of
Any Change in Address**

Bugs Thrive On High Temperatures

Warm weather garden crops
thrive when the mercury rises. The
bugs thrive too, however. And high
temperatures may make control
more difficult.

Washtenaw County Horticultural
Agent Bobbi Lawrence points out
that many chemical pesticides
break down rapidly as the tempera-
ture increases. This means they
are effective for shorter periods
and must be applied more often to
keep mites and insect pests under
control.

Spraying more often is not an
easy solution, however. Hot weather
increases the chance that pesti-
cides will burn tender plant foli-
age.

To avoid chemical burn of plant
tissues and achieve safe, effective
pest control, the MSU experts give
these tips on pesticide use:

—Spray when weather reports
call for no rain for at least 12
hours.

—Spray in the early morning
when there is no wind and tem-
peratures are cool. Avoid spraying
when temperatures are above 85
degrees or are likely to exceed
that in the next few hours.

—Use only those pesticides la-
beled for both the crop and the
pest you want to spray. Follow la-
bel directions on rates and frequen-
cy of application and the number
of days between the last spray and
harvest.

M. S. MacCollum, III, Will Attend Convention Of Phi Gamma Delta

M. S. MacCollum, III, of 126
E. Desert Park Lane, Phoenix,
Ariz., will be attending the 130th
biennial convention of the Inter-
national Fraternity of Phi Gam-
ma Delta, at Grand Hotel on Mac-
kinac Island on Aug. 6-10.

M. S. MacCollum, III, is a sen-
ior at Colorado College where he is
chairman, and social chairman of
the Chi Sigma Chapter of Phi
Gamma Delta.

More than 600 undergraduate and
graduate members, and interna-
tional leaders of the fraternity
will be in attendance at the con-
vention. Founded in 1848 at Wash-
ington & Jefferson College, Pa.,
the fraternity of Phi Gamma Delta
has 112 chapters at leading
colleges and universities in the
United States and Canada, with
a total living membership of more
than 75,000.

Telephone Your Club News
To 476-1271.

School Newsletter

Gathering Data on Young People Groups

Parents-Teachers South (PTS)
is gathering data for its first news-
letter of the 1978-79 school year.
As a service to South Elemen-
tary students, we would like to
include in this issue any informa-
tion we can gather about young
people groups in Chelsea.

Leaders of Brownie, 4-H clubs,
Bluebirds, Cub Scouts or any other
youth oriented organizations are
asked to please call Georgia Myers
at 475-8071. Needed are the group
name, meeting date and place, and
the name and phone number of
the group leader.

Group leaders interested in hav-
ing their organization mentioned in
the September South School News-
letter, please contact Mrs. Myers
before Aug. 14.

The first use of a suggestion
system to improve productivity
was set up by the Yale and Towne
Manufacturing Co. in Stamford,
Conn., in 1890, according to the
U.S. Department of Labor booklet,
"Labor Firsts in America."

Tonight and Every Thursday THE CAPTAINS TABLE ROAST BEEF BUFFET



"Carved Before Your Eyes"
Serving from 4:30-9:30 p.m.

The Captains Table • 8093 Main St., Dexter

Advertise Your Auction in The Standard!

RE-ELECT

**GEORGE A.
MERKEL**

REPUBLICAN

COUNTY COMMISSIONER
DISTRICT 2

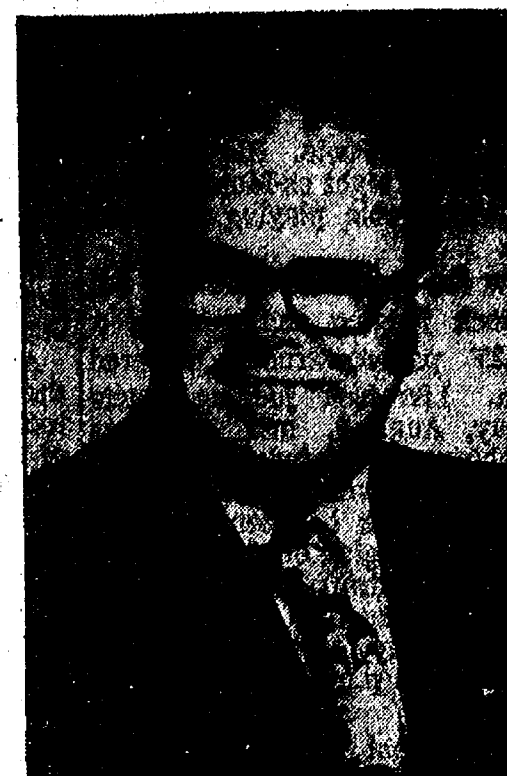

George Merkel Has the Experience To Do A Good Job!

GEORGE IS COMMITTED TO:

- ★ FAIR TAXATION
- ★ LOCAL CONTROL OF COUNTY SERVICES
- ★ SENSIBLE GOVERNMENT SPENDING
- ★ ELIMINATION OF WASTE AND INEFFICIENCY

PRIMARY ELECTION TUESDAY, AUG. 8

TAX LIMITATION FOR MICHIGAN ELECT JERRY KLEIN

**YOUR EAR IN THE 18TH DISTRICT...
YOUR VOICE IN LANSING
MORE JOBS... MORE BUSINESS
CONSTITUTIONAL LIMITATION ON TAXES**

"The lack of common sense in our government can be
seen in our taxing and spending. They want to tax us 2 cents
a gallon for gasoline to build a subway in Detroit. But they do
not spend enough on our mental hospitals to insure patients
are not abused. We are paying the highest taxes in our his-
tory and for what? Terrible streets and roads, sewage
systems that are inadequate... a snarled legal system... an
exploding welfare burden. Our government isn't solving
problems—it is causing problems.

"We cannot hope to reduce the tax load overnight. We
must move ahead on three fronts. Firstly, we must establish a
business climate that will attract new business to the state
and which will encourage the growth of business here.
Added business means more jobs, higher incomes for all
and less of a tax burden. Secondly, we must reduce the cost
of government and shift spending from unessential to essen-
tial activities. Lastly, we must impose limits on the amount of
taxes that may be collected and the amount of borrowing by
government. Only with limits on what can be collected will
there be limits on spending."

ELECT JERRY KLEIN



"There is something fundamentally wrong in the way our
government and our society are being run. We are being
eaten alive by rising taxes, rising prices, red tape, and reg-
ulation. Government is growing faster than the rest of society
and its overspending pushes up taxes and causes inflation.
Further, we the people are being forced to do the bidding of
the bureaucrats and the politicians, instead of government
serving the people.

"We are being treated as if we are nothing or as numbers
on some huge list. Politicians are trying to run our lives. I, for
one, am sick and tired of being shoved and manipulated
and this is why I am running for office. I intend to shove back
for the people."

**STATE SENATE
REPUBLICAN PRIMARY
AUGUST 8**

PD. POL. ADV.—KLEIN FOR SENATE

CAMPAIGN HEADQUARTERS: 217 E. Washington St. Ann Arbor, MI 48108

(Political Advertisement)

"You can no longer afford not to be concerned."

**VOTE
ED HOLDA**

REPUBLICAN

23rd DISTRICT STATE REPRESENTATIVE

AUGUST 8 PRIMARY

SUPPORTS:

- ★ **TAX REFORM**
Property **TAX CUTS** with the **TISCH AMENDMENT**
- ★ **WELFARE REFORM**
- ★ **LOBBY REFORM.**

Paid for by Committee To Elect Ed Holda

(Political Advertisement)

Elect **KARL V. FINK** 14th District Court Judge



- ★ Former U. S. Army officer
- ★ Business and Law Degrees from University of Michigan
- ★ Partner in Ypsilanti firm of Ulrich Pear & Fink, P. C.
- ★ Former Senior Assistant Prosecuting Attorney in charge of all appeals
and all 14th District Court cases.
- ★ Active in church and community affairs.
- ★ Dexter area resident (Webster township)
- ★ Received highest rating of any Judicial Candidate from Washtenaw
County Lawyers in every category: Judicial temperament, knowledge
of the law, preparedness and efficiency, trial practice skills and ability
and overall evaluation.

Vote the Washtenaw County Non-Partisan Ballot August 8

Paid for by Fink for District Judge Committee, 5 S. Washington Street, Ypsilanti, Michigan 48197 to which contributions may be made.

Jackson County Fair Featuring Bob Hope

Jackson County Fair and Petunia Festival will offer many new facilities and attractions this year.

Fairgoers Aug. 6-12 will find the northwest corner of the fairgrounds—under towering shade trees—has been converted into a pleasant picnic area complete with tables and benches.

Free shows afternoons will be presented at the little bandstand there, with seating for an audience of about 200, according to Herman Gumper, fair manager. Acts throughout the afternoon and early evening will include a small seven-act circus for children, a marionette show, and a balloon-into-animal act.

Sunday from 8 to 10:30 p.m., the Jackson County 4-H Style Show will take place. The rest of the fair week, Jackson's "Benny Poole and The System" will take over the gazebo with their mixture of "soul, jazz, and a little disco," according to Poole. His group is composed of eight ex-Motown players, with Poole playing sax and flute.

New for open and class and 4-H livestock judging and sales is a 75'x125' pole-constructed covered arena. Livestock judging starts Sunday, Aug. 6, and continues national showmanship judging will be on Saturday evening, Aug. 12, for all classes. In between will be open class judging of all large animals except draft horses. The 4-H livestock auction will be at 7 p.m. Thursday, Aug. 10 and small animals at 2 p.m. Saturday, Aug. 12.

"In the past we have had all judging in the daytime and out of doors," Gumper said. "Crowds and livestock don't mix well this way." With the covered area and evening hours, he expects the judging to go much smoother.

New parking areas will more than double on-site parking available to fairgoers, Gumper said. Besides extra parking available on the north side of North St. by the fairgrounds, this year the Fair Commission has purchased land to the east of the fairgrounds along Garson St. This property, formerly owned by the Grand Trunk Railroad, will be used for livestock exhibitors' parking.

Even more petunias will be on display at this year's fair, Gumper promised. About 70 varieties will be adding color and perfume to the fairgrounds. This year planters some 6 by 8 feet by 16 inches high, with wide edge boards for seats, will be scattered down the north midway.

The fair also has a new poultry and goat barn for 4-H exhibitors to handle the rapidly increasing interest in goat husbandry.

For the stage show, new dressing rooms with air conditioning have replaced trailers. "You have to, today, to attract class acts," Gumper said. This year his line-up includes "The Bob Hope Show" Friday, Aug. 11, "Styx" in concert Saturday, Aug. 12, the "All American Rough Riders" on Sunday Aug. 6, and "Lynn Anderson and Eddie Rabbit" on Thursday, Aug. 10. All shows are at 8 p.m. except the Bob Hope Show, which will have two performances—7 and 9:30 p.m. In addition, a grandstand act—the "Nick Nixon Show" (at no charge) will be at 1:30 p.m. Wednesday, Aug. 9, which is "Old Timer's Day." All persons 65 or over will be admitted free until 5:30 p.m. that day.

Also, to improve the stage show, the entire stage area has been roofed. Last year about two-thirds of the stage was covered, but now the job is complete, Gumper said. "It is necessary for today's expensive sound equipment. People won't even sit up their sound if it is misting, without a roof," he said. "Our grandstand is covered, and if we have to cancel a show there's no tomorrow for a fair act!"

The stage area has also been landscaped, and here again, more planter boxes have been added to add color and carry out the Petunia Festival theme of the fair. "We've raised some premiums, added new classes for judging of exhibits," Gumper said. "We've had more requests for midway space this year than ever before—possibly because Bob Hope is coming. We fully expect this year's fair to be our biggest and best!"

**Please Notify Us
In Advance of
Any Change in Address**

★ AMISH MADE CABINETS ★ CABINETS BY CONTINENTAL ★ MERILLAT CABINETRY

SHOWROOM HOURS:

Monday thru Thursday, 9 a.m. to 5 p.m.
Friday, 9 a.m. to 7 p.m. Saturday, 9 a.m. to 2 p.m.
or By Appointment.



**DUTCH COUNTRY
KITCHENS**

PHONE 428-7292
146 E. Main St., Manchester

MIKE STIMPSON REPUBLICAN For State Senate

★ Experience in government finance as the senior budget officer for over 5 years at Washtenaw County.

★ Knowledge of your concerns as a resident of Dexter Township.

MIKE STIMPSON BELIEVES

HIRE MIKE STIMPSON - VOTE AUG. 8

★ We MUST have local control over our taxes.

★ Too much government puts too many barriers in our lives.

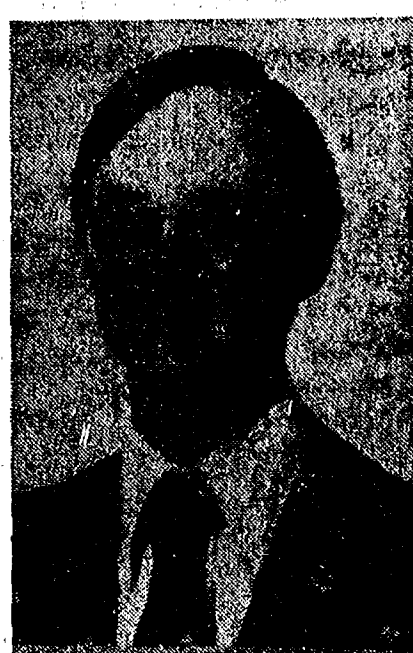

ASK THE GOVERNOR

by William G. Mitchell

Question: I believe in responsible social programs, but I know I join many of my fellow taxpayers in a sense of frustration, knowing that with our tax dollars we are helping some parents—especially absentee fathers—shirk their responsibilities.

Governor: I understand that frustration. We in Michigan have been doing something to alleviate that problem—and have been recognized by Health, Education and Welfare (HEW) Secretary Joseph A. Califano for leading the nation in recovering child support payments from absent fathers.

Last year, for example, the state's program recovered \$69.6 million in child support from the absent parent on behalf of families receiving Aid to Dependent Children (ADC).

This program is commendable not because it works to insure that absent parents meet their responsibilities to their children and because the direct result of these payments is a reduction in the money the state spends on ADC payments.

HEW reported to Congress in 1976 that Michigan accounted for 25 percent of the ADC-related child support recovered nationally.

These collections jumped from just under \$17 million in 1971 to nearly \$70 million last year. They were up by \$5 million or 7 percent last year—even though our ADC caseload dropped nearly 2 percent.

As Califano said: "Many states are already demonstrating that large amounts of child support can be collected on behalf of children receiving ADC. For example, Iowa, Massachusetts, Michigan and Utah are all operating effective child support programs."

Question: I understand a new law was just passed prohibiting cities from putting fluoride in our drinking water. Is this true?

Governor: The law you are thinking of is the new Public Health Code, which pulls together all of Michigan's health laws. It puts the final decision in the hands of local units of government and the local voters.

The code will not prohibit fluoride in the drinking water, but it does say that no state agency can require fluoride in the drinking water, but it does say that no state agency can require fluoride in the drinking water supply. A city, county, township, village or joint municipal authority can provide fluoride in its water supply if it follows the Public Health Department's standards, unless there is an ordinance passed against fluoride by the city, county village or township (or combinations of those governing boards), or unless a vote of the people rejects adding fluoride. So it leaves the decision to local governments and the local voters.

That, of course, is just one aspect of this important bill—the product of four years of study and hard work. It will enable Michigan

U-M Offers Free Learning Tests

The Learning Evaluation Clinic, part of the school psychology, offers free psychological testing of children. This resource provides diagnostic assessment information regarding special strengths or needs for individual children.

The clinic operates in the University's School of Education Building and provides the services for all ages, including pre-school and high school students. There is no charge for the service since it operates under university faculty and facilities. The school psychologists who do the actual assessment are graduate students finishing an Ed.S. or Ph.D. in school psychology.

To obtain the service, parents or others should send a postcard with their name and phone number and age of child to: Dr. Calvin O. Dyer, University of Michigan Learning Evaluation Clinic, Room 2339, School of Education Building, U-M, Ann Arbor 48109.

Bill Colburn

Republican for State Senator

I will work for:

★ Lower Taxes

★ More Jobs

★ Welfare Reform

Vote Aug. 8 for Bill Colburn

Maid for by the Colburn for Senate Committee, Gene Schlemmer, treasurer, 3305 Tacoma Circle, Ann Arbor.



A VOTE FOR STAN OWSKI IS A VOTE FOR JUSTICE!

Endorsements:

James A. Adkins
Robert Aello
Mr. and Mrs. Charles Anderson
Mr. and Mrs. Martin Authier
Gerald N. Austin
Jerry Baum
George Beaudette
Bob Bowen
David Bowbeer
Richard Boyd
Gertrude Brewer
Charles Broderick
Mr. and Mrs. James K. Brown
James Burger
George Chapman
Nancy Chenevey
Frank Combs
Frank Daniels
Gertrude D'Gostino
Mr. & Mrs. Michael Denomme
Marion Douglas
James Douglas
James Prolet
Dave Dye
Mr. & Mrs. Barney Ely
Mr. & Mrs. K. Foupel
Alton Ford
Benetto Galimberti
Betty Gagnon
Carl D. Gholson
William J. Gillies
Mr. & Mrs. Ralph Gross
Kathy Hartman
Werner O. Hartmann
John Hayes
Dale Heath
Daniel K. Heliker
Robert Helm
Charles Herbert
Lew Henderson
Domingo Hermosillo
Mr. & Mrs. William Holfield
Mr. & Mrs. John D. Hooker
Dorothy Hunawill
Floyd Jordan
Thomas E. Kaas
Thomas J. Kelly
Clarice Killian
Nancy Kirkpatrick
Mr. & Mrs. Elmer Klump
Bill Lawson
James Levitt
Bill Lovell
Mr. & Mrs. Alan MacDavitt
Mr. & Mrs. Glenn Mann
John Magey
Joseph J. Marshall
Thomas R. Minick
Mr. & Mrs. Richard Morrison
Judy Moore
Mr. & Mrs. R. Donn Newhouse
Curtis F. Orsinger
Ray Overall
Harold Owings
Frank Pesto
Delores Perkins
Bernard Price
Pamela Reese
Mr. & Mrs. Ed Reichbach
Mrs. Carl Rinna
Mr. & Mrs. Stan Sakerka
Robert Sendra
Pat Shepard
William J. Stenning
Mr. & Mrs. F. St. Germain
Joseph Swope
Bill Taylor
Donald Thibodeau
Mr. & Mrs. Ernie Whittaker
Jerry Wright
Mr. & Mrs. Joseph Yekulis
Howard Zeck
William Zsenyuk

9449 Moon Road - Saline, Michigan 48176 - Telephone (313) 429-1082

STANOWSKI FOR DISTRICT JUDGE

To the Citizens of Washtenaw County:

I am a candidate for the 14th District Court judgeship because I believe that the quality of the judiciary determines the quality of justice. Respect for the law is the cornerstone of a free and well ordered society. My record, diversified experience and knowledge of the law demonstrates that I can provide the necessary judicial leadership and the high standards of performance that are essential for the respect and cooperation of my fellow citizens within Washtenaw County.

The community asks much of the criminal court and the court is expected to meet their demands by controlling crime. Controlling crime is not solely the task of the police, the courts or correction agencies. Crime prevention and control requires total involvement and participation of the entire community. Without the interest and participation of the schools, businesses, social agencies, private groups and individual citizens, crime in our society will continue to be a multi-million dollar business. We can no longer tolerate public apathy, reluctance or an inability of society to take effective action against the criminal element. I believe that we must lead the trend to reverse public accommodation of crime and violence.

It is my belief that the court has a vital function in balancing the rights of individuals and the needs of the community. The community is entitled to freedom from fear and should not permit the intolerable situation of one man preying upon another. The complex balancing process of protecting the rights of an individual and the interests of the community must be premised upon the principle that people are accountable for their actions and criminals are responsible for their crimes.

The principles of justice demand complex and time consuming procedures in which the court must separate the innocent from the guilty. However, the guilty, who are convicted, must be punished with reasonable certainty and promptness, so that, the deterrence of crime will not be blunted. A society which does not insure its safety and nourishes lawlessness is governing itself by the absurd.

In choosing to seek the office of Judge, I have placed my confidence in the Voters of Washtenaw County, and I urge that you now generously respond to my candidacy by placing your confidence in me.

Respectfully,

John W. Stanowski

John W. Stanowski

John W. Stanowski is Qualified, Experienced and Knowledgeable in the Law:

- ★ Senior Trial Attorney, Prosecutor's Office
- ★ Consumer Action Center, Advisor/Attorney
- ★ Juris Doctorate Degree from Detroit College of Law
- ★ Graduate of the United States Army Judge Advocate General's School
- ★ Admitted to Court of Military Appeals and Court of Military Review
- ★ Admitted to the Michigan Supreme Court and Eastern District Federal Court
- ★ Instructor at Washtenaw Community College (Criminology, Evidence & Procedure, Criminal Investigation, Police & Community Relations)
- ★ Graduate of Eastern Michigan University
- ★ 1976—120 Hours—Procurement and Contract Law
- ★ 1977—120 Hours—Federal Criminal Law and Procedures
- ★ 1978—120 Hours—Administrative & Personnel Law
- ★ Additional Legal Schooling

Maid for by the Committee to Elect John Stanowski, District Judge, D. Reichbach, chairman, Martin Authier, treasurer.



VOTE ON AUGUST 8, 1978 ELECT H. DOUGLAS SMITH Republican, for Supervisor, Dexter Township

35 Years of Administrative and Accounting Experience

- ★ Property owner Dexter Township since 1953.
- ★ Resident of Dexter Township since 1970.
- ★ Will establish regular part-time office hours at Dexter Township Hall.
- ★ Will support increased police patrol for the township.

D. No. 113538

9294 Dexter-Pinckney Rd.

Maid for by Committee to Elect H. Douglas Smith Supervisor, 9294 Dexter-Pinckney Rd.

U. of M. Hospital Given OK To Buy Former St. Joe's

University Hospital, Ann Arbor, has received approval July 13 from the State Health Director to purchase the former St. Joseph Mercy Hospital building and site.

The building and 11.5 acres of land will cost approximately \$7,396,533.

Acquisition of the property of which seven acres can be developed will permit long range development of University Hospital at its present site rather than a split operation at non-contiguous sites. The former hospital structure

will be used by University Hospital as temporary space for support services which will be displaced by the construction of a new University Hospital or for construction staging.

Grass Lake Youth Promoted With Marines

Marine Lance Corporal Anthony P. Daschke, son of Leonard and Jeanette Daschke of 5705 Crane Court, Grass Lake, has been promoted to his present rank while serving with 2nd Marine Division

The State Health Director's approval was supported by the Comprehensive Health Planning Council of Southeastern Michigan and stated administrators of the federal Hill-Burton program.

Marine Corps Base, Camp Lejeune, N.C. He joined the Marine Corps in June 1976.

Subscribe today to The Standard!

(Political Advertisement)

VOTE FOR JOHN W.

STANOWSKI

14th DISTRICT JUDGE

WE ENDORSE JOHN STANOWSKI

- ★ Thomas R. Minick Sheriff, Washtenaw County
- ★ Curtis F. Orsinger Undersheriff, Washtenaw County
- ★ Charles Broderick Former Democratic Candidate for Sheriff
- ★ Howard Zeck Major, Ann Arbor Police Dept., Retired
- ★ William Zsenyuk Chief of Police, Manchester Police Dept.
- ★ Daniel K. Heliker, Deputy Chief of Police, Ypsilanti Police Dept.
- ★ William Holifield Commanding Office, Pittsfield Township
- ★ Elmer Klump Constable, Whitmore Lake
- ★ Bill Lawson Constable, Ypsilanti Township
- ★ Dave Gholson Constable, York Township
- ★ John Havey Chief of Police, Eastern Mich. Univ.



FACE OF GOLD: Midas would surely have been one of the greatest admirers of this six-foot tall beauty of a flower, next, of course, to the hundred of birds who feast on the meaty seeds. Appropriately named, as they crane their necks every morning to meet the sun face to face, sunflowers have become a popular crop for the William Stoffers in Dexter. "I like to monkey around with my farm at times and I thought it would be fun to grow sunflowers last year," Stoffer said. Stoffer was one of the first farmers in the area to try growing corn without plowing, but "I started having problems with weeds and went back to plowing," he said. He also is experimenting with millet this year, in addition to sunflowers, and said he would try growing anything that struck his fancy.

Worden Wins Two Races at Speedway

Saturday, July 29 found Fred Worden, Sportsman No. 94, victorious in two races at Butler Motor Speedway. The following is a summary of the finishes of area drivers.

Second Heat (Sportsman)—No. 90, Jerry Evilsizer, out.

Third Heat (Sportsman)—No. 94, Fred Worden, 1st; No. 43, Carl Jones, 5th.

Fifth Heat (Sportsman)—No. 73, Tom Stevens, 2nd.

Sixth Heat (Sportsman)—No. 85, Len Jones, 5th.

Consie (Sportsman)—No. 85, Len Jones, 4th; No. 73, Tom Stevens, 8th.

Semi-Feature (Sportsman)—No. 94, Fred Worden, 1st; No. 43, Carl Jones, 8th; No. 90, Jerry Evilsizer, out.

First Heat (Late Model)—No. 80, Joe Romeo, 6th.

Second Heat (Late Model)—No. 34, John Ledwidge, 3rd.

Third Heat (Late Model)—No. 22, Fred White, 5th.

Pursuit (Late Model)—No. 80, Joe Romeo, 3rd; No. 34, John Ledwidge, 6th.

Semi-Feature (Late Model)—No. 22, Fred White, out.

Feature (Late Model)—No. 80, Joe Romeo, 7th; No. 34, John Ledwidge, 9th.

Next regularly scheduled races at Butler Motor Speedway will be Saturday, Aug. 5. Time trials are at 6:30 p.m. and racing at 8 p.m.

Vacation Bible School Starts Next Monday At Assembly of God

Music, crafts, prizes, and Bible stories will be featured during the First Assembly of God church, Chelsea, Vacation Bible school, Monday, Aug. 7 through Friday, Aug. 11, 6:30 to 8 p.m.

Everyone is welcome and transportation is available by calling 775-2616.

The first U.S. consumer cooperative was set up by Boston mechanics in 1845, according to the U.S. Department of Labor's book, "Labor Firsts in America."

CHELSEA, MICHIGAN, THURSDAY, AUGUST 3, 1978

'It's for the Birds,' Says Stoffer Of His 30-Acre Sunflower Crop

Their heads are bowed now, as if in final recognition of the sun's overwhelming power. They put on a good show, however, those thousands of smiling faced sunflowers that have brightened the mornings for many west-bound travelers on I-94.

"All summer people with their CB's would call to tell us how much they liked the 'smiley faces' we had growing off the highway," Mrs. William Stoffer said.

Mrs. Stoffer, and husband Bill, of Dexter, decided to grow the hardy sunflowers last year when "we realized that this farm was for the birds, so we might as well feed them," Stoffer laughed.

Originally, the Stoffers planned to ship their sunflower crop to a processing plant where the meaty hulls would be crushed to produce safflower oil and a by-product of a protein-rich concentrate for animal feed.

"The closest place to send the seeds last year was in Olivia, Minn., and it didn't seem worth it to spend over \$1,000 to hire a semi to take them there, plus the cost of processing and packaging," Stoffer explained.

Instead, the couple took the harvest from their 20-acre crop, all 11 tons of it, and sold it as bird feed to local customers. "At first I thought it was a joke when I put a couple of ads in the local papers selling sunflower seeds for 15 cents a pound. But the response was a surprise; there were week-ends when we couldn't keep up with the demand," he said.

Bird lovers know a good deal when they see one and when packaged bird feed is selling for 44 cents in the store, 15 cents is a bargain.

"Finches especially love the Mr. Gold sunflower we grew because it has a very soft hull and is easy to crack. Last winter we had a regular flock of at least 80 Finches feeding off the seeds we put out," Stoffer added.

Other birds which feast off the tender seeds include Blue Jays, Cardinals, and, of course, Parrots. "Customers come from as far as Illinois to buy our seeds and most of them seem to want



FOR THE BIRDS: Perking up the spirits of travelers driving west on I-94, thousands of sunflowers grace a 10-acre field belonging to Mr. and Mrs. William Stoffer, 801 N. Steinbach Rd., Dexter. In addition to their beauty, the flowers produce sweet, tender morsels fit for any finch, blue jay, cardinal, or parrot and the Stoffers barely kept up with the demand for the bird feed last year, selling all of their 11-ton crop. This year the Stoffers expect 20 tons and another sell-out. "Some farmers were disgusted last year because there wasn't a total processing plant to handle the crop," Mrs. Stoffer said. According to her husband, Bill, the closest plant is in Minnesota and the shipping costs for that distance are prohibitive.

them for outdoor birdhouses. I know of two who come for feed for their Parrots," Stoffer said.

Stoffer was so successful in selling his crop last year, "at one point I ran completely out and had to buy seeds from other farmers in the area who had grown sunflowers for the first time," that he went ahead and planted 10 more acres this year, for a total of 30 acres. Two of his fields are on N. Dancer Rd. and the third is off I-94.

"Many farmers were disgusted that there wasn't a local processing plant and ended up being stuck with their crop last year," Mrs. Stoffer said. "There was talk of having a local company handling the sunflowers but that fell through," she added.

Whether a local processing plant becomes available to area farmers or not, the Stoffers said

they will likely keep up their fairly lucrative business, "until I get tired of it, or it becomes too much of a problem," Stoffer commented.

"Sunflowers are a pretty hardy plant and can grow in poor soil and withstand three or four weeks of dry weather. They have a potential of yielding 4,000 pounds an acre and the only problems I've had are with blackbirds and weeds," Stoffer said. "Otherwise they can be harvested with a combine easily and are sure pretty to look at," he added.

Stoffer said that his sunflowers will go for approximately 17 cents a pound, or \$8.50 a bushel and will be ready by mid-September.

Let a Standard Want Ad sell your unwanted items!

DANCER'S

SIDEWALK SALE

HAS AN EXCELLENT SELECTION

1/2 OFF AND MORE

ON ALL SUMMER MERCHANDISE

MEN'S

SLACKS - SHORTS

SUITS - SELECTED JEANS

WOMEN'S & JUNIORS

CO-ORDINATES - SHORTS - HALTARS

SWIM SUITS - TANK TOPS

SUMMER SHOES

INFANTS & CHILDREN'S

Boys and Girls

1/2 OFF AND MORE

HOUSEHOLD GOODS

SHEETS and TOWELS

Saturday, Aug. 5 Only — 50¢ Additional Off on Any Item Over \$5.00

**Ads
Taken
Till 1 p.m.
Tuesday**

PUT IT IN THE

FOR RESULTS

**Just
Phone
475-1371**

WANT ADS

The Chelsea Standard

WANT AD RATES
PAID IN ADVANCE—All regular advertisements, 75 cents for 25 words or less, each insertion. Count each figure as a word. For more than 25 words add 3 cents per word for each insertion. "Single" ads or box numbers add 50¢ extra per insertion.
CHARGE RATES—Same as cash in advance, with 25 cents bookkeeping charge if not paid before 1 p.m. (Tuesday) preceding publication. Pay in advance and each ad stamped and save 25 cents.
DISPLAY WANT ADS—Rate, \$1.40 per column inch, single column width only. 8-point and 14-point light type only. No borders or boldface type. Minimum 1 inch.
CARDS OF THANKS or MEMORIALS—Single paragraph style, \$1.50 per insertion for 50 words or less; 3 cents per word beyond 50 words.
COPY DEADLINE—1 p.m. Tuesday, day of publication.
ERRORS—Advertisers should check their ads the first publication. This newspaper will not be liable for errors in publication except to the extent of the cost of the ad for the first week's insertion. Adjustment for errors is limited to the cost of portion of the ad wherein the error occurred.

Fireplace Builder

Field stone mason, block and brick mason, tuck pointing.
FREE ESTIMATES
Call 475-8025 after 3 p.m.

Patrick Grammatico

BODY SHOP

COMPLETE FULL TIME
Estimates Available

PALMER FORD

22 S. Main 475-1301
401f

STEP UP TO
KOZMA
CONSTRUCTION
And
Step
Down
In
Price

LICENSED
BUILDER
FREE ESTIMATES
COMPLETE
CONSTRUCTION
SERVICES

CALL
LEN KOZMA
475-7452

J. R. CARRUTHERS

LICENSED
RESIDENTIAL BUILDER
CUSTOM HOMES
ADDITIONS/FIREPLACES
PATIOS
ROOFING/SIDING/REPAIRS

475-7234
CHELSEA

FOR SALE—English Setter puppies, purebred, 9 weeks old. Wormed and shots. Ph. 426-4784. x8

WANT ADS

FOR SALE—Red Wing hunter fiberglass bow, ideal for deer hunting. Used only once. 45-lb. pull. \$35. Ph. 475-7701. x8

SIGNS

—FOR SALE
—EXIT
—NO SMOKING
—FOR RENT
—KEEP OUT
—NO HUNTING
—NO SWIMMING

The Chelsea Standard

300 N. Main St.
Chelsea, 475-1371

WIRTZ has committed himself for you, commit your vote for WIRTZ. Vote for Republican ROBERT WIRTZ, Lima Township trustee Aug. 8. (Pol. Adv.) x8

THORNTON

475-8628

THINK "BACK TO SCHOOL" and get settled into your new home now. See this brick 1,300 sq. ft. ranch on 3 1/2 acres. Beautiful hardwood floors. 3 bedrooms. Full basement. Land contract possible. \$69,500.

IT'S NEW! Buy now and have your choice of carpeting and appliances. Features 3 bedrooms and 2 baths. Fireplace, rec. room and much more! On 1 acre. Chelsea schools. \$89,900.

PRIVATE SETTING on 10 acres overlooking hillside. Plenty of living space for your large family in this 3,000 sq. ft. home. Fireplace. Rec. room. 5 bedrooms. Reasonable to heat. Chelsea schools. \$92,500.

DEXTER SCHOOLS—Move right in to this new 3-bedroom ranch. Extra insulation. Carpet allowance. 2 1/2-car garage. Maintenance free exterior. On 1-plus acre. \$63,500.

ROBERT H. THORNTON

J.R. P.C. REALTOR

EVENINGS:
George Knickerbocker 475-2646
Helen Lancaster 475-1188
Lang Ramsay 475-1188
Mark McKernan 475-8424
Chuck Walters 475-2208

Complete Body Shop Service

FREE ESTIMATES
Contact Ralph Machesky

Faist - Sprague

Buick - Olds, Inc.

475-8664

Garage Sale

Friday and Saturday. Gas stoves, apt. size, 30"x36"; refrigerators, different sizes; washing machines; clothes dryer; lots of chairs; dressers; some antiques; tables; and other things. Junk, 7907 Grand St., Dexter. Ph. 426-3355. x8

HIGH SCHOOL STUDENT needed part-time for bookkeeping. Over 16, good grade point average, accuracy and neatness necessary. Own transportation. Hours regular but flexible. Contact Sarah Clark at Ann Arbor Terminals, 6107 Jackson Rd. Ph. 769-0926. x8

SWISS CHALET on 5 acres of wooded land, 30 minutes west of Ann Arbor, 1 mile from I-94, has 4 bedrooms, 2 full baths, fully carpeted. Ph. (517) 322-8334. x8

WANT ADS

WE HAVE LISTINGS in the Dexter, Chelsea, and Lakes areas. Call us for your next home.

ED COY REALTY

426-3948
Member Ann Arbor Board of Realtors

Ed Coy 426-8235

Rae Kozlowski 426-8874

List your home with us x101f

Automotive

Rust Proofing

Cars and Trucks

Village Motor Sales, Inc.

CHRYSLER - DODGE
PLYMOUTH - DODGE TRUCKS

Phone 475-8661

1185 Manchester Rd., Chelsea

Hours: 8 a.m. to 5:30 p.m.

Tues. thru Fri. Until 8 Monday

9 a.m. to 1 p.m. Saturday

McCulloch

Portable Generators

Chain Saws

WE SELL, SERVICE,
SHARPEN AND TRADE.

Chelsea Hardware

211f

Floor Covering

Is Our Business

TILE - SOLARIAN - HARDWOOD

CARPET - INSTALLATION -

REPAIRS

FREE ESTIMATES - 475-8621

Merkel

Home Furnishings

41f

McDONALD'S is now hiring our full crew. People needed for all shifts. Lunch hour crew starts at \$2.75 per hour. Over 18 work until midnight, \$3 per hour, all others \$2.65. Part-time positions, paid vacations, free meals, flexible schedules, steady raises. Apply in person, 373 N. Zeeb Rd., Exit 169 off I-94. x10

WANTED - Small baby grand piano or console. Ph. Carla Elliott, 475-9348. x8

USED CAR SALE

1973 CHEVROLET El Camino Estate. Auto. p.s., p.b., air cond., one owner \$2795

1973 TORINO station wagon. Auto. p.s., p.b., air cond. \$1295

1973 AMC HORNET station wagon. Auto. 6-cyl. \$1595

1973 MERCURY Monterey, 4-dr., p.s., p.b., air cond. \$1295

PALMER FORD

65 Years in Chelsea

Since April 15, 1912

Chelsea 475-1301

x91f

All Insurance Needs

In the convenience of your own home - or mine

N. H. Miles, Allstate

Cal Only 475-8334

3-FAMILY RUMMAGE SALE

Aug. 5 and 6, 9 a.m. to 8 p.m., 409 East St., Chelsea. Electric key, board organ, electrical parts, new winter and summer clothing, tools, odds and ends. x8

FOR SALE—John Deere H tractor. \$550. Corner of Beeman and Boyce Rd. Ph. 475-9225. x8

BECKER MEMORIALS

6033 Jackson Road

ANN ARBOR, MICHIGAN

MAUSOLEUMS ★ MONUMENTS
BRONZE TABLETS ★ MARKERS

HELP WANTED—Clerk-typist and/or receptionist. Apply in person at Manchester Plastics, 500 W. Madison St., Manchester. 9

LARGE GARAGE SALE—Aug. 3 and 4, 8 a.m. to 5 p.m., 6025 Sibley Rd. x8

WANT ADS

LEONARD REITH

Master Plumber

Licensed Electrician

Hat Water Heat

18238 N. Territorial

Rd.

Chelsea, Mich. 48118

Phone: 475-2044

521f

FOR RENT:

Music Machines

Juke Boxes

for Parties,
Receptions or
Any Special Gathering.

CALL

Zemke

Operated Machines

Days 662-1771

x381f

We Buy

Land Contracts

LARGE OR SMALL, residential or commercial. Lowest discount in Michigan. Ph. Dan Duncanson, Ann Arbor Real Estate Co., Realtors. 668-8595. 47f

TRAILER SPACE for rent in Chelsea Mobile Home Park. Small or medium trailers only. Ph. 1-563-3844. x314f

Kittens

Beautiful part Persian silver Tabbies. Best markings. 7 weeks old. Free to loving responsible homes.

Ph. 475-9569

x8

Pierson & Riemenschneider

475-9101

NEW LISTING—Cozy 2-bedroom home in the Village with extra large lot and new 14'x20' storage shed. \$20,900.

CAVANAUGH LAKE—3-bedroom home on a lovely lake-front lot. Huge living room with a beautiful view. Owners anxious to sell \$45,000.

POSSIBILITIES are plentiful in this older home in town featuring 7 bedrooms, 2 full baths and 2 1/2-car garage. \$55,900.

NATURAL WOODWORK throughout is the special feature of this older 4-bedroom home. Also includes French doors, glassed-in porch and separate dining room. \$40,000.

BEAUTIFUL BUILDING SITES—5 ac. on Grossman Rd., Man. chester. \$14,500; 2 ac. on Ivey Rd., \$13,000; 10 ac. on Ivey Rd., \$29,000; 5 ac. on Mushbach Rd., \$16,900; 1 improved ac. on Cavanaugh Lk. Rd., \$40,000.

Waterloo Realty

355 Clear Lake

JOANN WARYWODA, BROKER

Phone 475-8674

Evenings and Sundays:

Sue Lowe 1-517-522-5252

Carol Lakatos 475-7129

FOR SALE—English Setter dog, 11 months old. Ph. 475-9214. x8

LYNDON COLOR LABS—Want to earn extra money for Christmas? We will have various openings at Lyndon for temporary help from approximately Oct. 1 through Dec. 15. No experience necessary. Apply now at 7200 W. Huron River Dr., Dexter between 9 a.m. and 4:30 p.m. An equal opportunity employer. x11f

\$50 REWARD for return of miniature Schnauzer. Black and white. Answers to "Muffin." Last at South Lake campground, Pinckney Recreation Area, July 23. Ph. Joe Makowski, (419) 472-2671, Toledo, O., collect. x8

CASUAL CORNER

Briarwood Mall

WE ARE seeking mature, experienced sales people who would like to work 3 or 4 days, 10 a.m. to 5:30 p.m. and occasional Saturdays and Sundays. An outstanding retail store, Casual Corner provides pleasant working conditions, liberal employee discount and benefits. Positions are permanent. Ph. Ms. Osmond at 665-8823 for an interview. An equal opportunity employer. x8

HELP WANTED

Clerk-typist and/or receptionist. Apply in person at Manchester Plastics, 500 W. Madison St., Manchester. 9

LARGE GARAGE SALE—Aug. 3 and 4, 8 a.m. to 5 p.m., 6025 Sibley Rd. x8

WANT ADS

CORRECTIVE HORSESHOEING and trimming. Mike Brisobols. Ph. 561-9036. x451f

VACUUM CLEANERS

Authorized Electrolux sales and service.

James Cox

428-8444, or 428-8686

118 Riverside Dr., Manchester 481f

ATTIC INSULATION

Class I

Cellulose Insulation

installed by trained

installers

FOAM WALL INSULATION

Highest thermal efficiency

of any insulation type.

New and Existing Construction.

FOAM MASTERS

Complete insulation contractor

Licensed and Insured.

475-1625

Free Estimates

x311f

- YOUNG -

We list and sell lake, country and town properties. Eugene Young, Real Estate & Builder, 878-3792, 61596 Dexter-Pinckney Rd., Pinckney 48169. x341f

PIANO TUNING and repair. Qualified technician. Call Ron Harris, 475-7134. x101f

WATERLOO REALTY

SECLUDED 4-BEDROOM, split-level home, 28x14 ft. kitchen-dining room, two full baths, office or h o b y room, four-zone heating, 10 rolling acres, with woods and pond. Chelsea schools. \$72,500.

ENJOY THE REMAINING summer days in the comfort of this cozy 2-bedroom cottage. Franklin fireplace will make your fall evenings warm and cheerful. Convenient access to Patterson Lake on county maintained road. \$27,000. Land contract terms.

3-BEDROOM HOME with office or hobby room, on 10 acres close to State Land. Large barns, with six box stalls, corral. Near Village of Waterloo. Chelsea schools. \$75,000.

VACANT PARTY STORE and attached 3-bedroom home. Excellent location for thriving business at lake. On leased land. Waterloo Recreation Area. \$42,500.

1 1/2 ACRES—Trees, 218 ft. on blacktop road, convenient to I-94, 15 miles west of Chelsea, \$9,000. Land contract possible with \$1,500 down.

TWO LOTS, side by side, 20'x30', garage, 5' casing well, commercial zoning. Village of Munith. Both for \$7,800.

45 ACRES RECREATION LAND—Several building sites, blacktop road, Waterloo Recreation Area, Grass Lake schools. \$29,500. Land contract possible with \$4,500 down, 8% interest. Better hurry on this

FOR SALE—English Setter dog, 11 months old. Ph. 475-9214. x8

LYNDON COLOR LABS—Want to earn extra money for Christmas? We will have various openings at Lyndon for temporary help from approximately Oct. 1 through Dec. 15. No experience necessary. Apply now at 7200 W. Huron River Dr., Dexter between 9 a.m. and 4:30 p.m. An equal opportunity employer. x11f

\$50 REWARD for return of miniature Schnauzer. Black and white. Answers to "Muffin." Last at South Lake campground, Pinckney Recreation Area, July 23. Ph. Joe Makowski, (419) 472-2671, Toledo, O., collect. x8

CASH FOR LAND CONTRACTS

Any type of real estate throughout Michigan. No commissions or closing costs. First National Accept. Call Free 1-800-292-1550

WANT ADS

ROOMS by day, week or month. Excellent for the single man or retiree. Sylvan Hotel, Chelsea. Ph. 475-2911. x311f

ROOFING SPECIALIST

All types of roof repairs, homes, barns, commercial. Insurance repairs. Asphalt shingles, hot built-up roofing, cedar-slate tile-asbestos. Awnings and porch enclosures. Siding and storm windows. Call Joe Hayes for free estimates. Manchester, 428-8520. x391f

RON MONTANGE CONSTRUCTION

Full carpentry services (rough & finish)

Additions & remodeling

Garages

Repairs

Roofing and Siding

Cabinets & formica work

Farm Buildings

Excavating & trenching

QUALITY WORKMANSHIP

FREE ESTIMATES

Ph. 426-2585

or 475-1080

191f

FOR SALE, by owner

Beautifully landscaped, country setting, 2-bedroom ranch, full basement, 2-car attached garage on 10 acres, 7 miles west of Manchester, 16 miles southwest of Chelsea. By appointment. Ph. 428-7532. x8

CHELSEA

NEW LISTING—Superb 2-bedroom all-brick ranch, 2 full baths, fireplace in brick wall with custom glass doors, 15 acres of land with fruit trees and lots of evergreens and oaks, additional land adjacent is available, many extras in this home. Maintenance free exterior, underground Edison and Mich. Bell.

COLONIAL—4 bedrooms, 2 1/2 baths, dining room, 2 1/2-car garage, approx. 7 acres, scenic Waterloo area, Chelsea schools.

IDEAL FOR HORSES—13.2 acres, large barn, beautiful immaculate home, 3 bedrooms, excellent landscaping, Chelsea schools.

SECLUDED—11.4 acres, Waterloo level, dining area, family room, fireplace, Chelsea schools.

LITTLE WANT ADS! BIG PLUSES FOR BIG RESULTS!

JUST PHONE
475-1371

WANT ADS

Window Screens Repaired

Reasonable rates.

Chelsea Hardware

110 S. Main Ph. 475-1121
301f
CAR & TRUCK LEASING — For details see Lyle Christwell at Palmer-Motor Sales, 475-1301. 491f

Custom Built Homes

O-h! We Remodel too

U-can count on us

N-o Job Top Small

T-rim Inside and Out

R-ough-in Only If

Y-ou Want to Finish

S-iding Aluminum, 5" Gutters

I-mediate Attention

D-ALE COOK & CO.

Estimates, Free

BUILDERS

Please Call

475-9153
DALE COOK

FOR RENT — Fair Service Center

for meetings, parties, wedding receptions, etc. Weekdays or weekends. Contact John Wellnitz, phone 475-1518. x311f

SLACK DIRT and peat mixture

for sale. Excellent for new lawns, gardens, under sod, delivered by the yard. Duane Landwehr, Ph. 475-8480. x12

FOR SALE — 1973 Dodge Van Trav

er, camper, auto., V-8, 318, air April 13 and 14, evenings after 4 p.m. AM-FM radio. Ph. 475-8264. x441f

4 GTO — Excellent condition,

p.s., p.b., 4-speed, many extras. Must see to appreciate. Ph. 663-124. x491f

MOVING SALE

This Week

Friday, Saturday, Sunday

13931 Old US-12

CHELSEA

Television Sets,

Lawn Mowers,

Furniture,

Miscellaneous Household Items,

57 Varieties of House Plants,

Dog Supplies,

1970 Mustang.

Everything Must Go!

x8

PAINTING — Local, reference,

large or small job, exterior and interior. Free estimates. Ph. 475-1301. x8

PART-TIME RECEPTIONIST-

typist with excellent typing skills and good phone manner. Apply in person to Box 427, in care of The Chelsea Standard, Chelsea. x8

T-NOW-Join the OLDEST Toy

and Gift Party Plan in the County — our 31st year! Commissions up to 30% PLUS EXPENSES. Fantastic Hostess Awards. Call Toll free 1-800-243-7634, or write SANSKY'S PARTIES, Avon, Conn. 06001. x12

WANT ADS

FOR SALE — Two clarinets, Vito

and Reynolds. Each \$80. Ph. 475-1534. x81f

FOR RENT — Office space, down-

town Chelsea. Ph. 475-7600. x9

LIVE BAND MUSIC for weddings,

parties, banquets, etc. Ph. 475-1811. x431f

APPLICATORS NEEDED — 10

roofing foremen needed immediately. 72-year-old company offering good insurance plan and exceptional profit sharing. Year-round work. We furnish all equipment except hand tools. Call 318-426-4879 or stop at 7300 W. Huron River Dr. between 7 and 9 a.m. Sherif-Goslin Co., 7300 W. Huron River Dr., Dexter. x521f

MICHIGAN CERTIFIED Soy

beans, treated, \$9.25 bushel. Brueck Farms, Britton, Mich. 49229. Ph. (517) 451-4010 or (517) 423-5663. x381f

ROOFING, siding, gutters, storm

windows and doors. For a free estimate, phone 428-7106. Service Roofing Co., Manchester, Mich. x481f

STUDENTS to work after school

and week-ends. Also, taking summer job applications. Ph. 475-2055. Chelsea A & W. 491f

Energy Control

Insulation, Inc.

3021 Varsity Dr., Ann Arbor

Tired of high heating cost?

Save 40%

Rapco-Foam over 35 years and more than 2 million homes insulated.

UL Approved.

Guaranteed for life of structure.

Quality—Only trained and licensed installers.

Noise Reduction by 70-80%.

Anti-Rodent.

Anti-Insect.

Moisture Resistant.

Non-Allergic.

Rapco-Foam tested by 40 independent agencies.

For more information

Call Jerry

Days 973-2245

Evenings 475-1818

x471f

OPEN HOUSE

Thursday, Aug. 3

5-8 p.m.

9138 Hamburg Rd.

NEW — Ready to move in, 3-bed-

room tri-level, carpeted through-

out, walk-out off family room into

enormous back yard. Additional

bedroom or study available. Don't

miss this at \$59,900.

Alpine Realty

662-6262

Phil Weaver 426-3381

Steve Weaver 761-1664

Jerry Daily 971-0111

Tracy Biggs 434-1130

x8

PRIME OAK FIREWOOD — \$35

per truck load if you pick up. More if delivered. Ph. 475-8524. x10

HOUSE FOR RENT — Lovely 2-

bedroom home, modern facilities, 2 baths, attached garage. Excellent location in village of Chelsea. Working or retired couple preferred. No pets. Ph. 475-1722. x8

PAINTING & DRYWALL. Ph. 995-

2830. x10

WANT ADS

ENGRAVING BUSINESS FOR

SALE — \$4,500 with 1976 new Hermes Super GTX machine, 9 sets of type, metal cutter, desks, entire stock including trophies and parts, plaques, charms, etc. Ph. 662-3380. x381f

FOR SALE — 1972 VW van, excellent

cond., new radials, 47,000 miles, no rust. Ph. 662-5730 days, or 475-6820 eves. x11f

FOR SALE — Hay. Ph. 475-7709,

x501f

FOR RENT — Year-around rental

on Crooked Lake. Good beach, good location. Married couple only. Ph. 475-8469 or 475-7718. x511f

FOR SALE — '73 Camaro LT 350

4-barrel, automatic, p.s., p.b., rally wheels. See to appreciate. Ph. 475-2829. x31f

DEMO

'78 DODGE D-150 614-ft. box, 318,

4-speed, overdrive, stereo, wagon wheels. SAVE

'78 ASPEN coupe, 318, auto., p.s.,

p.b., radials. SAVE

'78 SAPPORO 2600 cc. auto., p.s.,

AM-FM, cruise control. SAVE

x491f

Driver Training Car

'78 LeBARON 4-dr., 318, auto., p.s.,

p.b. SAVE

'78 VOLARE Premier 4-dr., 225,

auto., p.s., p.b., 60-40 seat. SAVE

'78 ASPEN SE 4-dr., 225, auto.,

p.s., p.b., air, 60-40 seat. SAVE

x471f

Used Trucks

'78 DODGE W-300 dump truck, 4-

wheel drive, V-8, 4-speed, p.s.,

p.b., Galeon 318-40 box, 4-ton

moist, anti-slip, Diamond RLL

snow plow, 5,343 miles. \$10,750

x491f

'76 JEEP Cherokee Chief station

wagon, 4-wheel drive, 360, auto.,

p.s., p.b., AM-FM, Meyers

snow plow. \$4995

'78 DODGE D-200 Club Cab, V-8,

auto., p.s., p.b. \$2995

'74 DODGE van conversion, 318,

auto., p.s., p.b., stereo. \$3595

'74 DODGE 1/2-ton pickup, 318,

auto., p.s., p.b., one owner \$1995

'74 FORD Ranchero, 351, auto.,

p.s., p.b. \$2295

x471f

Quality Used Cars

'78 VOLARE coupe, 318, auto., p.s.,

p.b., air cond., AM-FM, 1,183

miles. \$4995

'75 DODGE Coronet Crestwood 3-

seat wagon, 318, auto., p.s.,

p.b., power windows, air cond.,

rear defroster. \$2895

'76 CHRYSLER Newport 4-dr., V-8,

auto., p.s., p.b., air cond., AM-

FM, power windows, seat and

locks, rear defroster, radial

tires, 12,095 miles. \$3795

'74 VALIANT 4-dr., 6-cyl., auto.,

p.s., AM-FM, Michelin radials,

Low mileage. \$2495

'75 DODGE B-200 Sportsman, 109"

wheelbase, 318, auto., p.s., p.b.,

air cond. \$2295

'74 CHEVY Impala 4-dr., V-8,

auto., p.s., p.b., air \$1895

'74 JEEP Wagoneer custom station

wagon, 360, auto., p.s., p.b., 4-

wheel drive, radial tires. \$3795

'73 VW Super Beetle. \$1595

'73 CHRYSLER Newport 2-dr., V-8,

auto., p.s., p.b., air cond. \$895

'72 CHEVY Bel Air 4-dr., 350, auto.,

p.s. \$895

'71 DART Swinger 2-dr., 318, auto.,

p.s. \$795

Village

Motor Sales, Inc.

CHRYSLER - DODGE

PLYMOUTH - DODGE TRUCKS

Phone 475-8881

1185 Manchester Rd., Chelsea

Hours: 8 a.m. to 5:30 p.m.

Tues. thru Fri. Until 8 Monday

x71f

FOR SALE, By Owner — Nice 11-

year-old 3-bedroom home, 1 1/2

baths, 2-car attached garage, full

basement with paneled rec. room

and bar. Sitting on 1 acre parcel

with fruit trees and good garden

spot. Has natural gas. Located 1

mile east of Chelsea village limits

on blacktop road. \$63,500. Cal 475-

7412. x8

FOR SALE — 1973 Chevrolet Im-

pala custom V-8. Automatic, air,

AM-FM radio, top-notch condition.

\$1,350 or best offer. Ph. 475-7621.

x8

CARPENTRY WORK — New con-

struction and remodeling, licens-

ed. Ph. 995-2830. x10

WANT ADS

CHIMNEY REPAIR — Small brick

and block work, fireplace con-

struction. Bruce Hoover. Ph. 475-

7507. x471f

LAND CONTRACTS & MORT-

GAGES wanted — Land contracts

purchased, any amount, anywhere

in Michigan. Lowest discounts. Can

also make real estate loans. Call

Dan Duncanson, Ann Arbor Real

Estate Co., 668-8595. x31f

CAMPER FOR SALE — Fits 1/2-

ton pickup. \$550. Vincent Merkel,

7560 Jackson Rd., Ann Arbor. Ph.

878-6382. x521f

FOR SALE — Approx. 40 acres of

reed canary grass. Ph. 475-8469.

x41f

WANTED — Plow ground and stand-

ing hay. Ph. 475-2771. x31f

'78 ASPEN SE 4-dr., 225, auto.,

p.s., p.b., air, 60-40 seat. SAVE

x471f

Have You Been Thinking of Selling?

Then call us about

Listings at 3 1/2%

or don't complain about high

real estate commissions.

VACANT LAND, Manchester

schools, convenient to express-

way, 10-plus acres, easy land con-

tract terms. Seller just wants it

sold.

Gallatin Realty Co.

427 N. Main, Ann Arbor

Ph. 994-1202

Pesticide Law Changes Welcomed By Farmers

The recent approval of a package of amendments by a House-Senate conference committee to overhaul the federal pesticide law (FIFRA) was hailed as good news by farmers in Michigan and across the nation. The changes significantly modify the law to provide more flexibility for the manufacturers, distributors and users of pesticides—and give the states more control over the pesticide programs.

"We use a wide range of pesticide formulations in Michigan," said Al Amy, director of public affairs for the Michigan Farm Bureau. "Many of these pesticides were being regulated in a manner that was not consistent with the intent of Congress, and the Environmental Protection Agency (EPA) was in effect abusing its authority. By returning some of the control to the Michigan Department of Agriculture, which administers the state pesticide program, there will be an opportunity for better reaction to local needs."

Some of the other changes approved by the House-Senate conference include allowing pesticides for restricted use to be reclassified for general use—and a requirement that EPA prepare an agricultural or consumer impact statement prior to issuance of major pesticide regulations.

Amy said if the modified FIFRA law is approved by Congress, it should have a significant impact on farm incomes.

"Pesticides are very important in controlling pests to agricultural crops. These pests cause literally millions of dollars worth of crop damage each year," he said. "Providing some further assurances and measures that will allow the state authorities to make pesticides available for local needs will certainly help increase the income prospects for farmers."

Farm Bureau, which has worked for a year and a half to amend the pesticide law, hopes for early passage of the conference bill by House and Senate.

Please Notify Us of Any Change in Address

Children's Festival Slated Saturday in Ann Arbor Park

The second annual Children's Festival, a county-wide festival for young children, will be held from 10 a.m. to 3 p.m. Saturday, Aug. 5 at West Park, between Miller on Seventh in Ann Arbor.

The event is being sponsored by Child Care Co-ordinating and Referral Service and the Ann Arbor Community Development Child Care Scholarship Program. Child care centers and community agencies will provide a variety of activities throughout the day. Entertainment is scheduled and families are encouraged to bring picnic lunches. In addition to small activities, the Washtenaw County Health Department will sponsor a Children's Health Fair.

All aspects of the festival are free of charge and open to all residents of Washtenaw county. Children attending the festival must be accompanied by a parent or a responsible adult.

Listed below are some of the fair activities: kite making, petting zoo, jewelry making, bean bag toss, story teller, music sing-along, easel painting, creative movement/dance, clowns and magicians, tracing bodies, making hats or masks, making mobiles, making finger puppets, clay sculpture area.



52 BLOOMS! Not every sunflower can boast having this inordinate number of flowers on one stalk, but a plant grown by Mrs. William Stoffer, 901 N. Seibach Rd., Dexter, can. Looking more like a bush of daisies, this sunflower has three flowers at least 6 inches in diameter and dozens of smaller blooms. "We've been watching it all summer as it kept popping out more flowers and when we counted 52 we couldn't believe it," Mrs. Stoffer, and her husband Bill, said. "I treated it just like every other sunflower so it's hard to say why it has so many blooms," she commented. The Stoffers have become something of a sunflower legend in the area, having produced a lucrative 11-ton crop of the meaty seeds last year and selling it all, and more, as feed for birds. "We decided that this farm was for the birds, so we might as well feed them," Stoffer said. This year the Stoffers expect to harvest nearly 20 tons of sunflower seeds and sell them to bird lovers from near and far. "There's a heck of a lot of customers out there who buy the seeds to feed birds," Stoffer said.

Lakes Assoc. To Discuss Speed Limits

The Board of Directors of Portage and Base Lake Property Owners Association will be discussing a proposed 40 mph speed limit on all lakes in Washtenaw county at their next regularly scheduled business meeting. This proposal was introduced to members at the annual meeting July 8 by Sheriff Thomas Minick.

Act No. 236, Public Acts of 1978, was approved by the Governor June 15, 1978, providing for a 55 mph maximum speed limit on inland lakes and a noise level not to exceed 88 decibels on the "A" scale at a distance of 50 feet from a boat.

Also, in answer to a recent questionnaire included in a June newsletter to the membership, numerous write-in complaints were received concerning excessive noise from over-transom exhaust drag boats; however, very little mention was made with regard to speed. There have been several boating accidents this season so far, one on Portage and the most recent on Base Line Lake on Saturday evening, July 22, after dark. Both of these accidents involved out-of-the-area boats and drivers, and allegedly were the result of careless operation.

Subsequent to the rumor of a possible 40 mph control, numerous objections have been received from property owners who believe the new 55 mph is sufficient and who do not wish to be subjected to the lower speed limit.

"We wish to make it clear at this time that this Association has taken no official position on the matter and will take into consideration the attitude of the entire membership and all property owners as well as other lakes included within our scope of membership," secretary H. Douglas Smith stated. Sheriff Minick has assured the association that his department would not press for the 40 mph speed limit unless there was a majority by the lake's population.

Written comments on the subject may be sent to the Association's business address and will be included in any decision on his matter.

Next meeting of the group will be Monday, Aug. 7 at Inverness Inn.

Chuckie for the Day

The washing machine broke down, and the repairman arrived, tapped it once lightly with a hammer, got the machine working and submitted a bill for \$40. Outraged, the householder wanted an itemized bill arguing that it was too high for a simple tap. So the repairman obliged: Tapping with hammer, \$1; Knowing where to tap, \$39.

The first labor newspaper in the United States was the "Mechanics' Free Press," published in Philadelphia in 1828, according to a U.S. Department of Labor booklet, "Labor Firsts in America."

Drum & Bugle Corps Will Appear at U-M

The 27th Lancer Drum and Bugle Corps from Revere Mass. will be on display at the University of Michigan on Tuesday Aug. 7 from 9 a.m. until 8 p.m. Throughout the day the championship corps and its staff will present a variety of demonstrations at the School of Music out-of-doors near the Lake on North Campus. From 8 to 8 p.m. in the Michigan Stadium the Corps will present its full-dress marching.

All sessions including the marching show are free and open to the public. Audiences for the stadium show should enter only through the tunnel.

The day sessions will deal with percussion, brass, the rifle section, and the flag line with a presentation of their complete audio-visual repertoire in mid-afternoon. Complete information may be obtained by phoning 764-0594 or 764-6118.

A wise man never tries to convince a foolish man; he lets the foolish man think that he has been convinced.

We build special storage buildings.

Cuckler pre-engineered, all-steel buildings for storage on the farm, business and industry. Wide variety of types and sizes. Let us help you plan and build for your present and future needs.

Cuckler
AUTHORIZED BUILDER

DICK POLJAN
13875 MCKINLEY
CHELSEA, MICH.
Ph. 475-2921

Do the Other Candidates leave you guessing on the TAX ISSUE?

VOTE

ED HOLDA

REPUBLICAN

AUGUST 8 PRIMARY

23rd DISTRICT STATE REPRESENTATIVE

★ PROPERTY TAX CUT with the TISCH AMENDMENT

Paid for by Committee To Elect Ed Holda

Hey! What do you say to an incredible clean-up deal from your Chrysler-Plymouth C-P Man?

PLYMOUTH HORIZON 38/25*

MPG HWY MPG CITY

*EPA estimates for a Horizon with a 4-speed manual transmission. Your mileage may differ depending on your driving habits, the condition of your car and its optional equipment.

VILLAGE MOTOR SALES, INC.

1185 MANCHESTER ROAD CHELSEA, MICHIGAN

TOM STOCK VILLAGE MOTOR SALES, INC. 1185 Manchester Road CHELSEA, MICHIGAN

CHRYSLER Plymouth

Cariffic! Cartastic! CARisma! Carnacious! inCARedible!

STRINGER STRINGER STRINGER STRINGER STRINGER STRINGER STRINGER STRINGER STRINGER STRINGER

REPUBLICAN

Candidate for Michigan State Legislature - 23rd District

Paid for by the Stringer for State Representative Committee 3249 Broad Street Dexter, Michigan 48130.

RE-ELECT

JOHN M. TANDY

SUPERVISOR

DEXTER TOWNSHIP

REPUBLICAN

A life-time dedicated to public service—8 years as Dexter Township Supervisor. Proven ability. Serving the needs of all Dexter township residents. Level II state certified assessor. Fiscally responsible.

Dexter Township is one of the fastest growing townships in Washtenaw County and John M. Tandy, as supervisor, and the present Township Board have instituted programs and procedures to control and direct growth for the present and future benefit of all Dexter Township residents.

★ VOTE AUGUST 8

★ VOTE REPUBLICAN

★ VOTE FOR JOHN M. TANDY DEXTER TOWNSHIP SUPERVISOR

Paid for by the Committee to Elect John M. Tandy, Supervisor, Dexter Township, 7045 Hankard Rd., Gregory, Mich.

GENERAL PRIMARY ELECTION

To The Qualified Electors:

NOTICE IS HEREBY GIVEN,

That a General Primary Election will be held in the

TOWNSHIP OF DEXTER

(Precinct No. 1 and 2)

COUNTY OF WASHTENAW, STATE OF MICHIGAN

within said Township on

TUESDAY, AUGUST 8, 1978

AT THE PLACE OR PLACES OF HOLDING THE ELECTION IN SAID TOWNSHIP AS INDICATED BELOW, VIZ:

DEXTER TOWNSHIP HALL

6880 Dexter-Pinckney Rd.

FOR THE PURPOSE OF PLACING IN NOMINATION BY ALL POLITICAL PARTIES PARTICIPATING THEREIN, CANDIDATES FOR THE FOLLOWING OFFICES, VIZ:

STATE Governor.

CONGRESSIONAL United States Senator, Representative in Congress

LEGISLATIVE State Senator, Representative.

COUNTY County Commissioner.

TOWNSHIP Supervisor, Clerk, Treasurer, 1 Trustee, 1 Constable.

AND FOR THE PURPOSE OF PLACING IN NOMINATION, CANDIDATES PARTICIPATING IN A NON-PARTISAN PRIMARY ELECTION FOR THE FOLLOWING OFFICES, VIZ:

JUDGE OF THE COURT OF APPEALS, CIRCUIT COURT JUDGE, PROBATE COURT JUDGE, DISTRICT COURT JUDGE.

AND FOR THE PURPOSE OF ELECTING:

Delegates to the County Convention of the Democratic and Republican Parties.

Also appearing on the Partisan Primary Ballot will be a separate row or column containing the names of those minor parties meeting the requirement to have the party name appear on the Primary Ballot. These parties appear on the ballot for the purpose of attempting to qualify for a position on the General Election Ballot.

ALSO ANY ADDITIONAL AMENDMENTS OR PROPOSITIONS THAT MAY BE SUBMITTED.

THE POLLS of said election will be open at 7 o'clock a.m. and will remain open until 8 o'clock p.m. of said day of election.

WILLIAM EISENBEISER, Township Clerk

KIDDY CARNIVAL
SATURDAY, AUG. 5
 10 a.m. to 3 p.m.
129 SOUTH STREET
 2 houses from Post Office
 GAMES - PRIZES - REFRESHMENTS

10% OFF
 ON ALL
DELTA TIRES
 IN STOCK

Offer Good through Aug. 5, 1978.

Hoffman Tire Service
 13660 E. Mich. Ave., Grass Lake
 7 miles west of Chelsea

Standard Want Ads Will Sell Your Unwanted Items

PROCLAMATION GIRLS SOFTBALL WEEK

WHEREAS, the girls 16- to 18-year-old softball team has won the Ann Arbor Youth Softball League and

WHEREAS, they placed second in the Amateur Softball Association state competition held in Pestokey, Michigan and

WHEREAS, they won the Great Lakes Regional Tournament thereby winning the right to represent the entire Great Lakes area in the National Amateur Softball Association tournament in San Antonio, Texas and

WHEREAS, under the expert leadership of their coaches, Bill Wescott, Charlie Waller and Pat Clarke, they have brought honor and glory to the Village of Chelsea,

THEREFORE, I, Don Wood president of the Village of Chelsea, do hereby proclaim Aug. 6th through 13th as Girls Softball Week and urge all citizens of our community to take pride in the girls' accomplishments and wish them success in the years to come.

Don D. Wood, President,
 Village of Chelsea.

(Political Advertisement)

ELECT OWINGS

KNOWLEDGE - EXPERIENCE - ABILITY

Harold J. Owings - County Comm.

DISTRICT TWO

Pd. for by Comm. To Elect Owings, 43 Butternut, Chelsea

Saline Rodeo Scheduled

For Aug. 11-13

The 13th annual Saline Rodeo will be held Aug. 11-12 at 8 p.m. and Aug. 13 at 2 p.m. at the Washenaw Farm Council Grounds located on Saline-Ann Arbor Rd. The event is sponsored by Saline Jaycees.

A country hoe-down complete with music, dancing and singing will follow the rodeo performance on Friday and Saturday night.

Top cowboys and cowgirls in the nation will compete for national standings at this I.R.A. sanctioned championship rodeo. Action-packed events will include brahma bull, bareback and saddle bronc riding, girls' barrel racing, calf roping, steer wrestling and the bull fighting clowns. The J Bar J Rodeo Co. of Clare, well known in the rodeo circuit for tough, aggressive stock will furnish the stock for the Saline Rodeo.

Tickets are available at all J. L. Hudsons, Sears at Briarwood; Bar G Saddlery and Village Tack and Togs in Ypsilanti; The Citizens Bank, Kemp's, and Horner Bike Shop in Saline; or by mail to the Saline Rodeo, P.O. Box 93, Saline 48176.

Under the Employee Retirement Income Security Act of 1974, the U.S. Labor Department administers reporting and disclosure and fiduciary standards that protect the benefits and rights of pension and welfare plan participants.

Sgt. Don Teller
 Now Serving at
 Andrews AFB, Md.

Now serving at Andrews AFB, Md., with a Military Airlift Command Unit is Technical Sergeant Don W. Teller, son of Mr. and Mrs. Wayne C. Teller of 8627 Seymour Rd., Grass Lake.

Sergeant Teller, a vehicle operator-dispatcher, was previously assigned at Kadena AB, Japan. The sergeant entered the Air Force in September 1968.

The first use of public construction bonds for the alleviation of unemployment was in New York City in 1854, according to the U.S. Department of Labor booklet, "Labor Firsts in America."

A & W CHELSEA

1-94 and M-52

Special Every Tuesday
CONEY HOT DOGS
 45c

Special
 Every Wednesday
**FOOT LONG
 HOT DOGS
 and ROOT BEER**
 \$1.00

Open 7 Days A Week
 475-2055
 Save Time - Call
 Orders in Ahead



**8 a.m. to
 4 p.m.
 FRI. - SAT.
 AUG.
 4 & 5**

CHELSEA LUMBER'S

GIGANTIC

BARN SALE

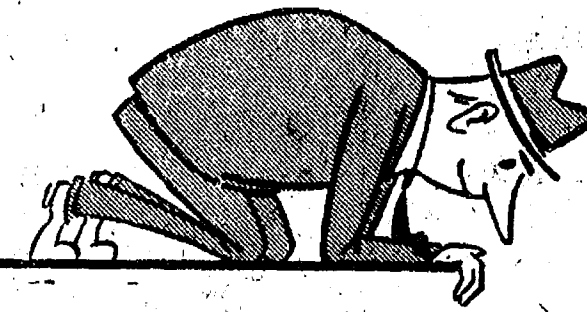

LOOK INTO IT!

LIGHTS - HARDWARE
 TOOLS - PANELLING
 DOORS (PASSAGE & BIFOLD)
 WINDOWS - CEILING TILE
 CABINETS - COUNTER TOPS
 VANITY TOPS - ALUMINUM SIDING
 GARAGE DOOR OPENERS
 TURNED WOOD SPINDLES
 FIREPLACE SCREENS
 FLOOR TILE - CERAMIC TILE
 DECORATIVE STONE VENEER
 DOOR LATCHES & LOCKS
 KITCHEN & VANITY SINKS
 PAINT - STORM SASH
 MOULDINGS - FORMICA
 TOWEL & PAN RACKS
 ELECTRIC COOK TOPS
 TABLE LEGS
 EAVESTROUGH ACCESSORIES
 WOOD STOVES
AND MORE!

DISCONTINUED ITEMS, MISFITS, MIS-ORDERS
EVERYTHING PRICED TO GO!

**AT THE OLD RED BARN
 BEHIND
 SPRAGUE BUICK & OLDS
 OFF SOUTH MAIN**

**OPEN 8 A.M. TO 4 P.M. BOTH DAYS
 COME OUT & BROWSE AROUND**

You'll Like the Old Barn - and the Prices!



**1978 CLEARANCE
 BUYS YOU CAN
 SINK YOUR
 TEETH INTO!**

Bargain hunting? Our lots are filled with a sea of 1978 Fords priced to be gobbled up fast. Thunderbirds, LTD IIs, Mustangs and Granadas are going. And this may be your last chance to get our traditional full-size LTD. Just when you thought it was safe to wait, others have been getting your bargains. Hurry in and snap up your clearance buy.



FIESTAS

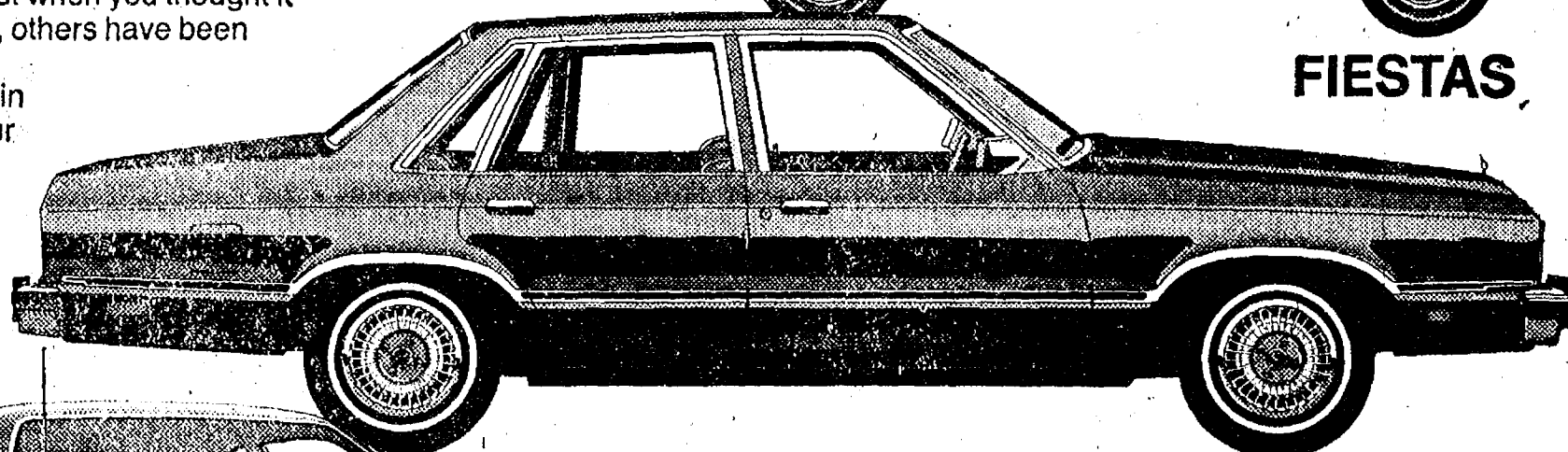

FAIRMONTS

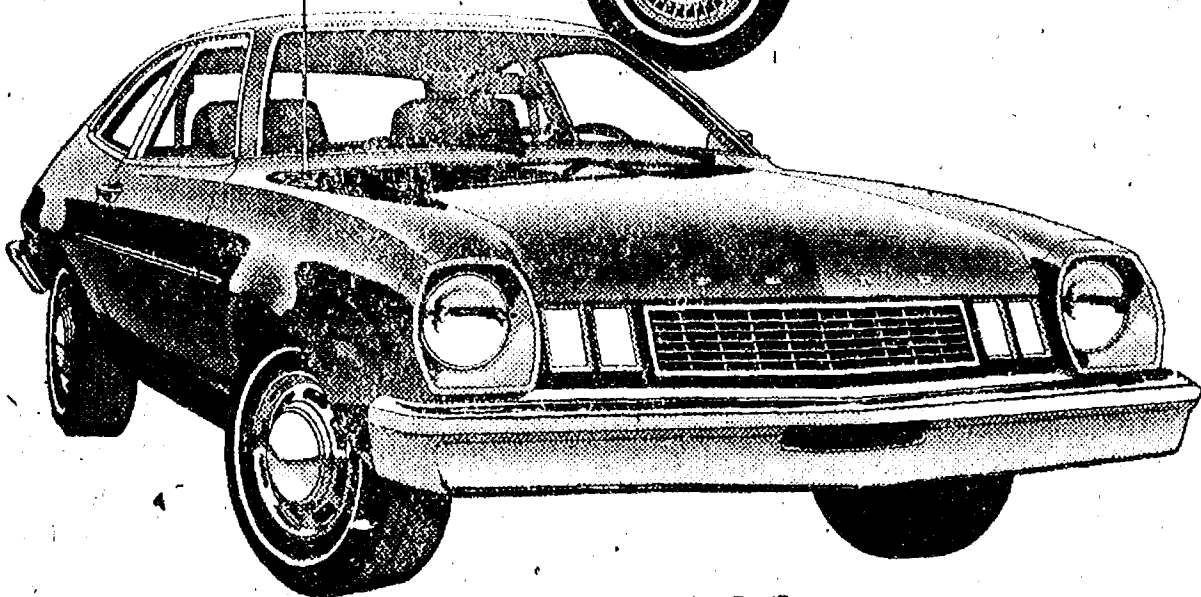

PINTOS

**IF YOU'VE GOT AN APPETITE
 FOR BARGAINS, DON'T MISS
 FORD DEALERS**

CLEARANCE

**'78
 CLEARANCE**



PALMER MOTOR SALES, INC.

224 S. MAIN STREET

CHELSEA, MICHIGAN

Pierce Pierce Pierce Pierce

STATE
SENATE

78

DEMOCRAT

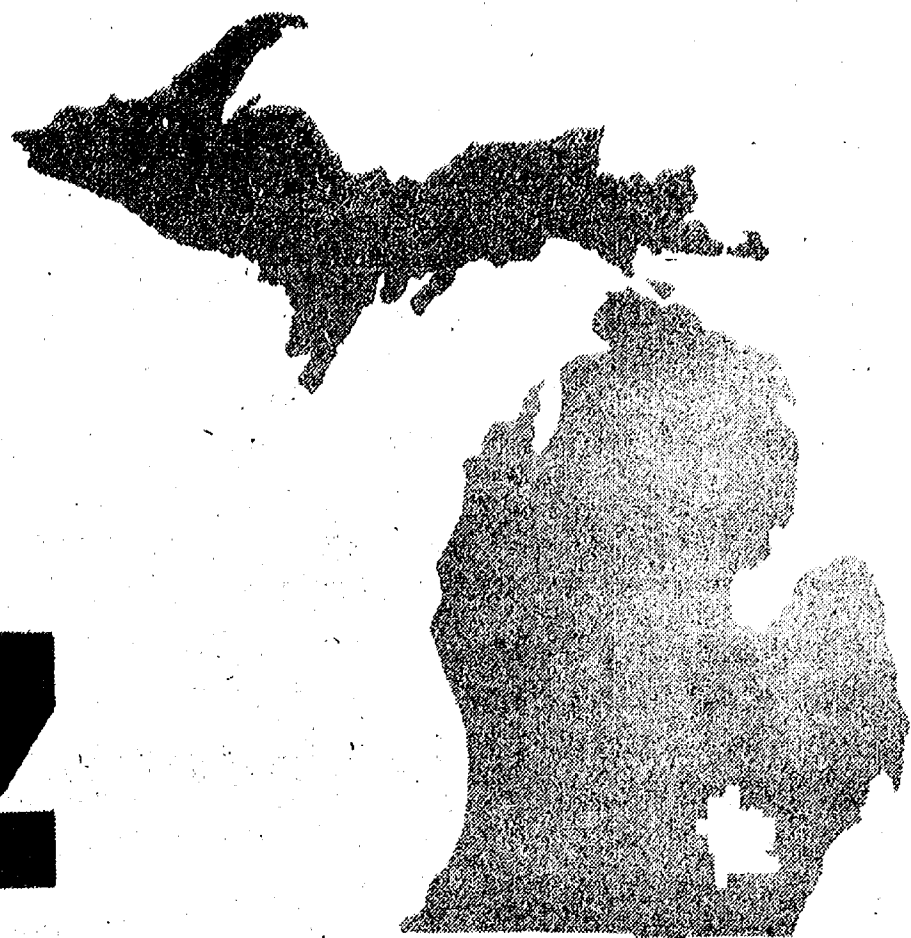

"My first priority will be to review all programs which lie within the jurisdiction of my committee assignments. I will find out if the programs are necessary, if they are being efficiently administered, and if they are doing the job they are supposed to do. If not, I will work to see that such programs are either changed or terminated."

"Property tax financing of schools makes the quality of education dependent on each community's wealth. For the homeowner property taxes are a special burden since they continue to rise even if income declines. I support the partial shifting of schools from property taxes to other forms of taxation. I will also work to have an adequate state funding formula which guarantees a per pupil expenditure large enough to provide the basics of a good education."

"Constitutional limits on taxes are too rigid, particularly in times of recession when demands on government increase and personal income falls. The Headlee Amendment is acceptable if there is an adequate 'rainy day fund'. I support responsible legislative efforts to bring government spending and programs under greater control and accountability."

"An honest person on welfare has a meager existence. Our welfare programs perpetuate a generational cycle of poverty. Cutting fraud and error will bring cost savings. But we should look at the programs themselves--replace them if necessary--so whenever possible people are encouraged to maintain themselves without assistance. I am a firm believer in preschool programs to provide an educational base to break the cycle of poverty."

"Medical care costs continue to rise at an alarming rate. For the past ten years I have managed a complex, low cost, high quality medical clinic for the lower income population of Washtenaw County. It is difficult but not impossible to provide services in a cost efficient manner. I will bring this experience to bear in examining the state operated medicaid system. Programs that increase consumer awareness of costs and that support health maintenance concepts can slow or reverse this trend of rising costs."

"People in nursing homes and mental institutions must be allowed to live in dignity. I support legislation that mandates improved nursing home standards, but this must be coupled with adequate financing if nursing homes are ever to have a good staff and provide quality services. The solution to problems in our massive mental institutions is not to add more staff, but to reduce the size of those institutions. Smaller facilities, geographically closer to the patients' families, with a well trained staff--this is our best hope of providing the level of care needed to speed the return of patients to participation in society. Physical and mental abuse of people who are helpless will not be tolerated."

"We need an economy in which every person who can work is able to find a productive, decently paid job. Farm land should be taxed according to the income produced because the property tax which is often based on artificial assessment principles is unfair. Our universities should be strengthened and we should encourage cooperation between them. We must have a criminal justice system that assures safety to our people, but does not imprison thousands of individuals in institutions where isolation and despair make them tougher criminals instead of better people."



Ed Pierce has been a political leader in Washtenaw County for fifteen years. He was an outstanding Ann Arbor councilperson and has led his party in the causes of peace, civil rights, and equal opportunity.



Ed Pierce has proven, both in community care to those needing it, his willingness in political endeavors he has stated his con-

Democrat State Senate



We must do everything possible to maintain independent living with dignity for the elderly.



Ed Pierce, in his eighteen years of practicing family medicine in this area, has learned firsthand of the needs and frustrations of the people he seeks to represent.



In 1976, Ed Pierce won an overwhelming majority in the Democratic primary in the Second Congressional District and became the party's candidate in the general election. In the closest congressional contest in the country he carried Washtenaw County by thirteen thousand votes.

"The closer we can bring the activities of government to the citizens, the more citizens can hold government accountable. It's easier to talk to your county commissioner than to your state legislator. Government programs should be funded and operated at the smallest government unit possible to allow the greatest amount of citizen input and scrutiny."



y leadership and in providing health
work long and hard hours. In his
visions honestly and explicitly.



Ed Pierce, 48, has lived in the Eighteenth Senate District since the age of 10. He graduated from Ann Arbor High School in 1947, and was an enlisted man in the Air Force from 1947-'51. He then worked his way through the University of Michigan both as an undergraduate and a medical student, receiving his medical degree in 1959. For the past eighteen years he has practiced family medicine in Ann Arbor. In 1968 he founded the Summit Medical Center to provide high quality, low cost health care to the needy in this area. Ed is married to the former Mary Lee Baisch of Livingston County. He is the father of four children.

Ed Pierce Needs Your Help!
Call . . . (313) 665-4672

Pierce
Pierce
Pierce
Pierce

Democrat
State
Senate



DEMOCRAT FOR STATE SENATE
P.O. BOX 8324, ANN ARBOR, MI 48107
OFFICE (313) 665-4672

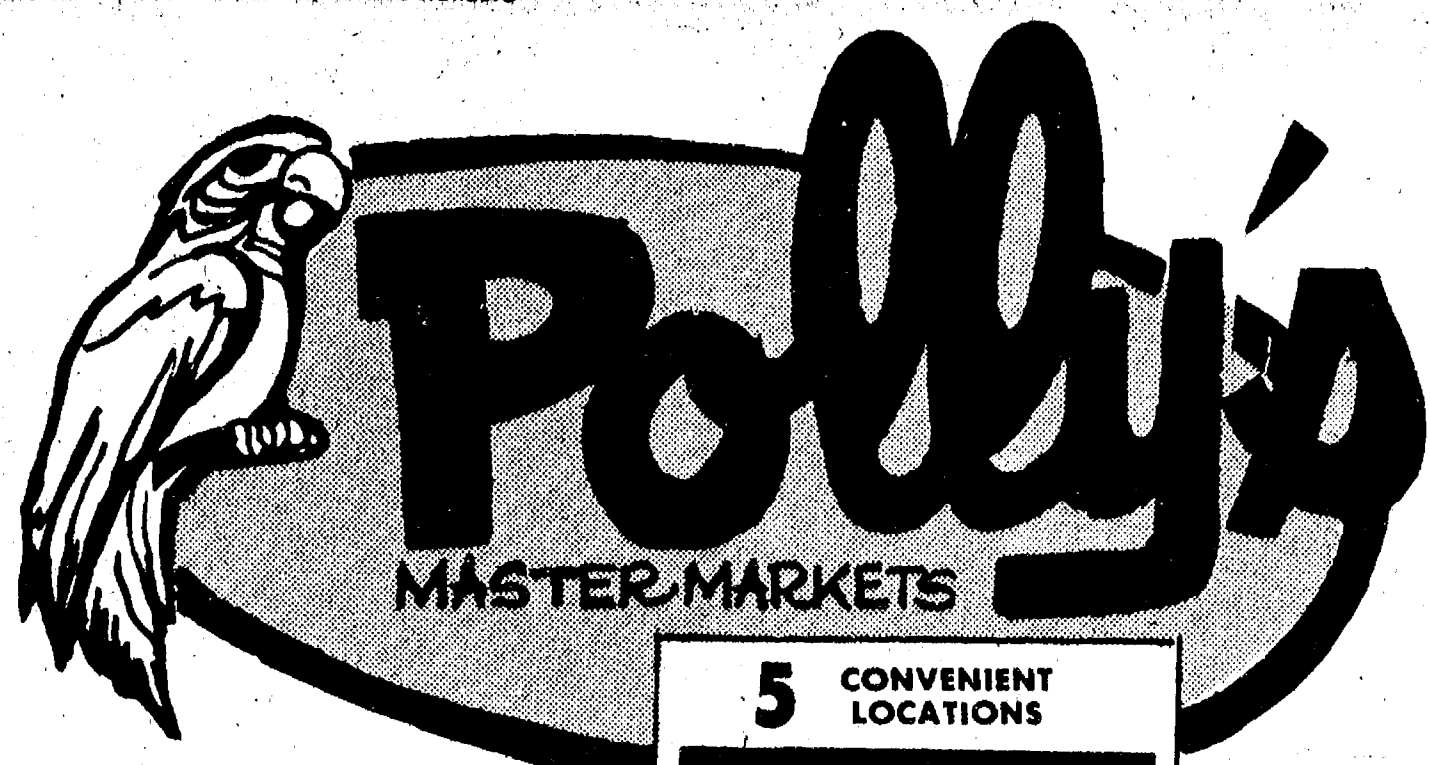

5 CONVENIENT LOCATIONS
201 PARK AVE. V.L.
1821 SPRING ARBOR RD.
960 NORTH WEST AVE.
1809 EAST MICHIGAN
1101 M-52, CHELSEA



5 CONVENIENT LOCATIONS
201 PARK AVE. V.L.
1821 SPRING ARBOR RD.
960 NORTH WEST AVE.
1809 EAST MICHIGAN
1101 M-52 CHELSEA

get to know us...
WE CAN HELP YOU SAVE ON YOUR FOOD BILL!

Open Daily 8 to 10
Sunday 9 to 9

- ★ **QUALITY PRODUCE**
- ★ **QUALITY MEAT**
- ★ **COLD BEER, WINE,**
- ★ **LIQUOR**
- ★ **LOTTERY TICKETS**
- ★ **SIDES OF BEEF**
- ★ **FRUIT BASKETS**
- ★ **DRY CLEANING**
- ★ **PHOTO PROCESSING**
- ★ **VARIETY AT LOW PRICES**



5 CONVENIENT LOCATIONS
201 PARK AVE. V.L.
1821 SPRING ARBOR RD.
960 NORTH WEST AVE.
1809 EAST MICHIGAN
1101 M-52 CHELSEA



5 CONVENIENT LOCATIONS
201 PARK AVE. V.L.
1821 SPRING ARBOR RD.
960 NORTH WEST AVE.
1809 EAST MICHIGAN
1101 M-52 CHELSEA

Polly's
MASTERMARKETS

5 CONVENIENT
LOCATIONS
201 PARK AVE. - V.L.
1821 SPRING ARBOR RD.
960 NORTH WEST AVE.
1809 EAST MICHIGAN
1101 M-52 CHELSEA

GOVERNMENT INSEPECTED
WHOLE
FRYERS

LB. **49¢**

FARMER PEETS WHOLE
BONANZA

HAM \$ **1.49**
(WATER ADDED)
LB.

GOVERNMENT INSPECTED
QUARTERED
FRYER BREAST 99¢
LB.
GOVERNMENT INSPECTED
QUARTERED
FRYER LEGS 89¢
LB.

GOVERNMENT INSPECTED
SPLIT, CUT • UP
or MIXED PART
FRYERS
LB. **55¢**

HALF • CUTS
or SHAVED
BONANZA
HAM \$1.59
LB.

SAVE 50¢ WITH IN-STORE COUPON
WILSON SAVORY

BACON **89¢**
LB. PKG.

SAVE 40¢ WITH IN-STORE COUPON
HYGRADE
BALL PARK

FRANKS
\$ **1.29**
LB. PKG.



LEAN TENDER

PORK STEAK **99¢**
LB.

AGAR CANNED

HAM
\$ **7.59**
5 LB.

SAVE 40¢ LB.
FARMER PEET

Boneless **PORK BUTT** LB. **\$1.09**

SAVE 30¢
HYGRADE

SLICED BOLOGNA LB. **\$1.29**

HERRUD

SAVE 50¢ WITH IN-STORE COUPON
PARTY ASSORTMENT LB. **\$1.39**

EXTRA LEAN CUBED

PORK CUTLETS LB. **\$1.49**

TYSON HEAT and EAT

CHICKEN in BASKET 2 LB. **\$2.19**

EXTRA LEAN

CHOP SUEY MEAT LB. **\$1.59**

BULK STYLE

COUNTRY SAUSAGE LB. **\$1.39**

HYGRADE

WEST VIRGINIA BACON LB. **\$1.39**

8/10 LB. SWIFT

BUTTERBALL TURKEY LB. **89¢**

OSCAR MAYER

SLICED BOLOGNA 12 OZ. **\$1.29**

CLAUSSEN FRESH

PICKLES 32 OZ. **99¢**

OSCAR MAYER

SMOKIES 12 OZ. **\$1.39**

FARMER PEET

RING BOLOGNA LB. **\$1.09**

U.S. NO. 1

PEACHES
33¢
LB.

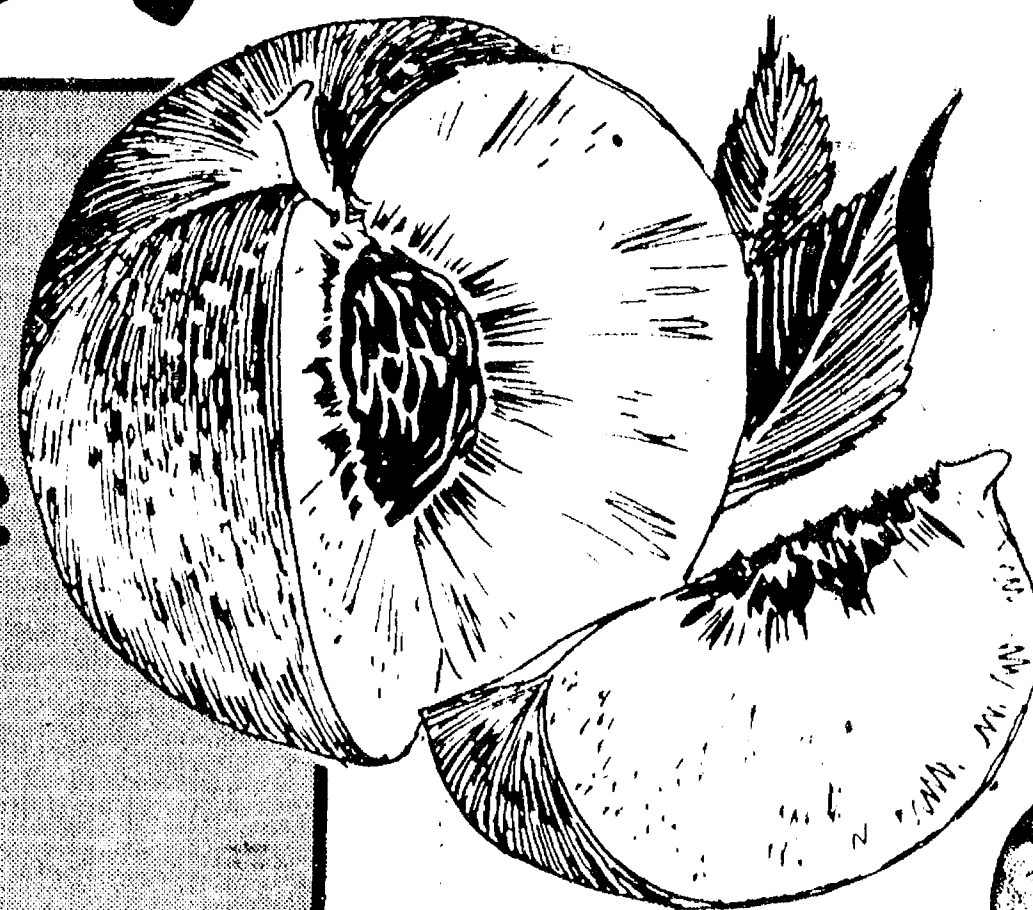

SAVE 60¢ WITH IN-STORE COUPON

U.S. NO. 1
MICHIGAN

POTATOES
10 LB. **99¢**

HOMEGROWN

SWEET CORN **10¢**

JUICY

WATERMELON **\$1.79**

SEEDLESS FLORIDA

LIMES **6/39¢**

• CUCUMBERS
• GREEN ONIONS
• GREEN PEPPER

6/\$1.00

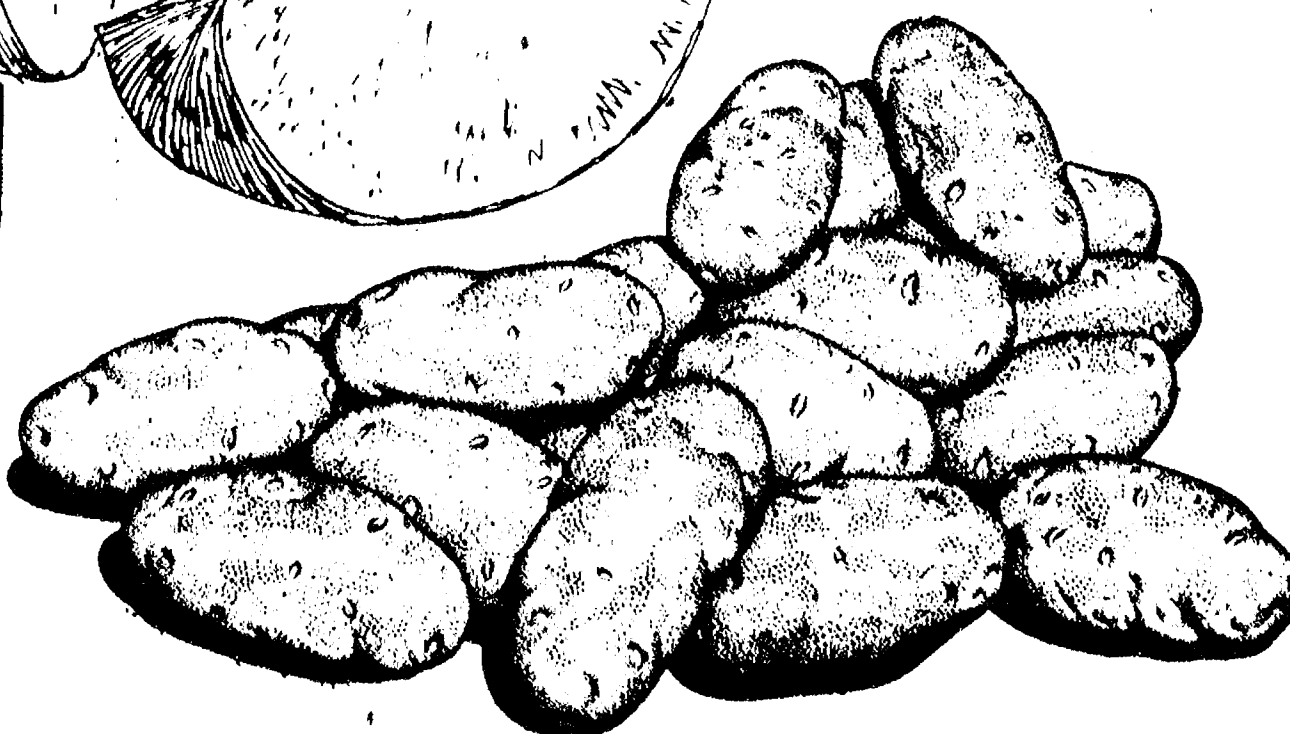

BORDEN HOMOGENIZED
or 2% VITALURE

MILK

PLASTIC
GALLON

\$139

POLLYS QUALITY
KING SIZE WHITE

BREAD

3

24 OZ.
LOAVES

\$109

RICH n' CHIPS or

C. C. DROPS

13 OZ.

79¢

Polly's
MASTERMARKETS

5 CONVENIENT
LOCATIONS

201 PARK AVE., V.L.
1821 SPRING ARBOR RD.
960 NORTH WEST AVE.
1809 EAST MICHIGAN
1101 M-52 CHELSEA

SAVE 35¢ WITH
IN-STORE COUPON

25¢ OFF LABEL
IVORY
LIQUID

\$149

48 OZ.

SAVE 29¢ WITH IN-STORE COUPON

1 LITER (33.8 OZ.)

COKE

TAB or SPRITE

3

RETURN
BOTTLES
for

\$100

PLUS
DEPOSIT

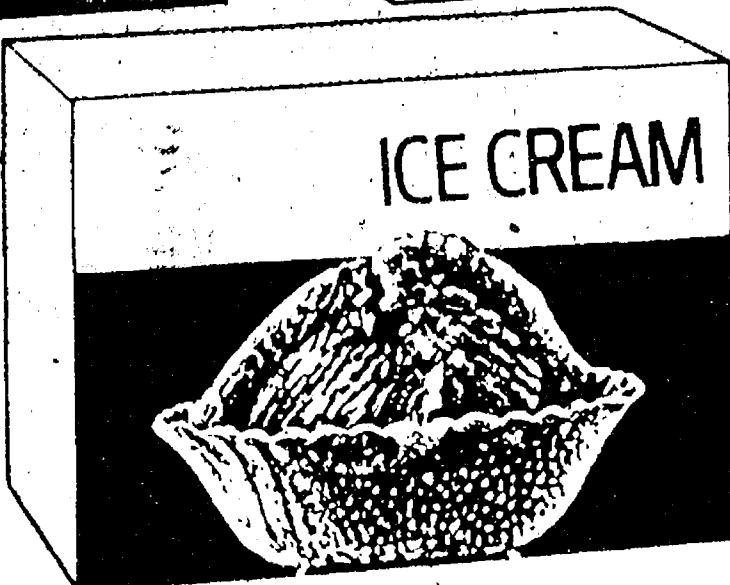
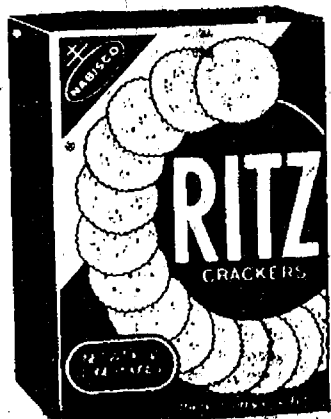

ICE CREAM

BUY 2 SAVE 30¢ WITH IN-STORE COUPON

STARKIST
CHUNK LIGHT
TUNA

6 1/2 OZ.

58¢

BUY 2 SAVE 60¢ WITH IN-STORE COUPON
GLACIER CLUB

ICE CREAM

SAVE 26¢ WITH IN-STORE COUPON

NABISCO
RITZ
CRACKERS

16 OZ.

79¢

SAVE 41¢ WITH IN-STORE COUPON

KRAFT
PARKAY
MARGARINE

2

1 LB
QTRS.
for

89¢

SAVE 41¢ WITH IN-STORE COUPON

COUNTRY TIME

**FROZEN
LEMONADE**

12 OZ
CAN

2

69¢

SAVE 52¢ WITH IN-STORE COUPON

JUMBO ROLL

**SARAN
WRAP**

79¢

SAVE 34¢ WITH IN-STORE COUPON

HEFTY 2-PLY

**TRASH
BAG**

10 CT.

89¢

SAVE 16¢

BORDEN

**SOUR
CREAM**

16 OZ.

69¢

SAVE 16¢ WITH IN-STORE COUPON

BORON

**CHARCOAL
LIGHTER**

32 OZ.

39¢

SAVE 18¢ WITH IN-STORE COUPON

GALA

**PAPER
TOWELS**

JUMBO
ROLL

49¢

SAVE 31¢ WITH IN-STORE COUPON

25¢ OFF LABEL

**CHEER
DETERGENT**

84 OZ.

\$219

SAVE 23¢ WITH IN-STORE COUPON

MARCAL SOF-PAK

**BATHROOM
TISSUE**

4 PAK

59¢

LACHOY

**BEAN
SPROUTS**

3

16 OZ.
for

\$100

LACHOY

**SOY
SAUCE**

16 OZ.

69¢

LACHOY

**CHOW MEIN
NOODLES**

3

3 OZ.
for

\$100

LACHOY MIXED

**CHINESE
VEGETABLES**

16 OZ.

59¢

BORDEN

ORANGE JUICE

BORDEN

SOUR CREAM

HALF
GALLON

99¢

16 OZ.

69¢

SAVE 70¢ WITH IN-STORE COUPON

BEER ENRICHED
**BODY ON TAP
SHAMPOO**

7 OZ.

\$109

SAVE 35¢ WITH IN-STORE COUPON

**SECRET
ROLL-ON
ANTI-PERSPIRANT**

1 1/2 OZ.

99¢

SAVE 30¢ WITH IN-STORE COUPON

**PRELL
SHAMPOO**

3 OZ. CONCENTRATE

or
7 OZ. LIQUID

99¢



15¢ OFF LABEL
MRS. BUTTERWORTH

36 OZ.

\$149

SUNNY DELIGHT FLORIDA

CITRUS PUNCH

64 OZ.

69¢

10¢ OFF LABEL

SPRAY n'WASH

22 OZ.

\$119

FLEISHMANS

EGG BEATERS

16 1/2 OZ.

89¢

MORTON

POT PIES

4

8 OZ.
for

\$100

TONY'S THICK CRUST

PIZZA

16 OZ.

\$139



35¢

7 OZ

CREST

2 1/4 OZ. STICK
OLD SPICE

30 CT.
CORRECTOL

12 1/4 OZ.

AYDS

100 CT.
ANNACIN

\$119

99¢

\$119

\$219

\$157

Thank You

FOR SHOPPING AT...

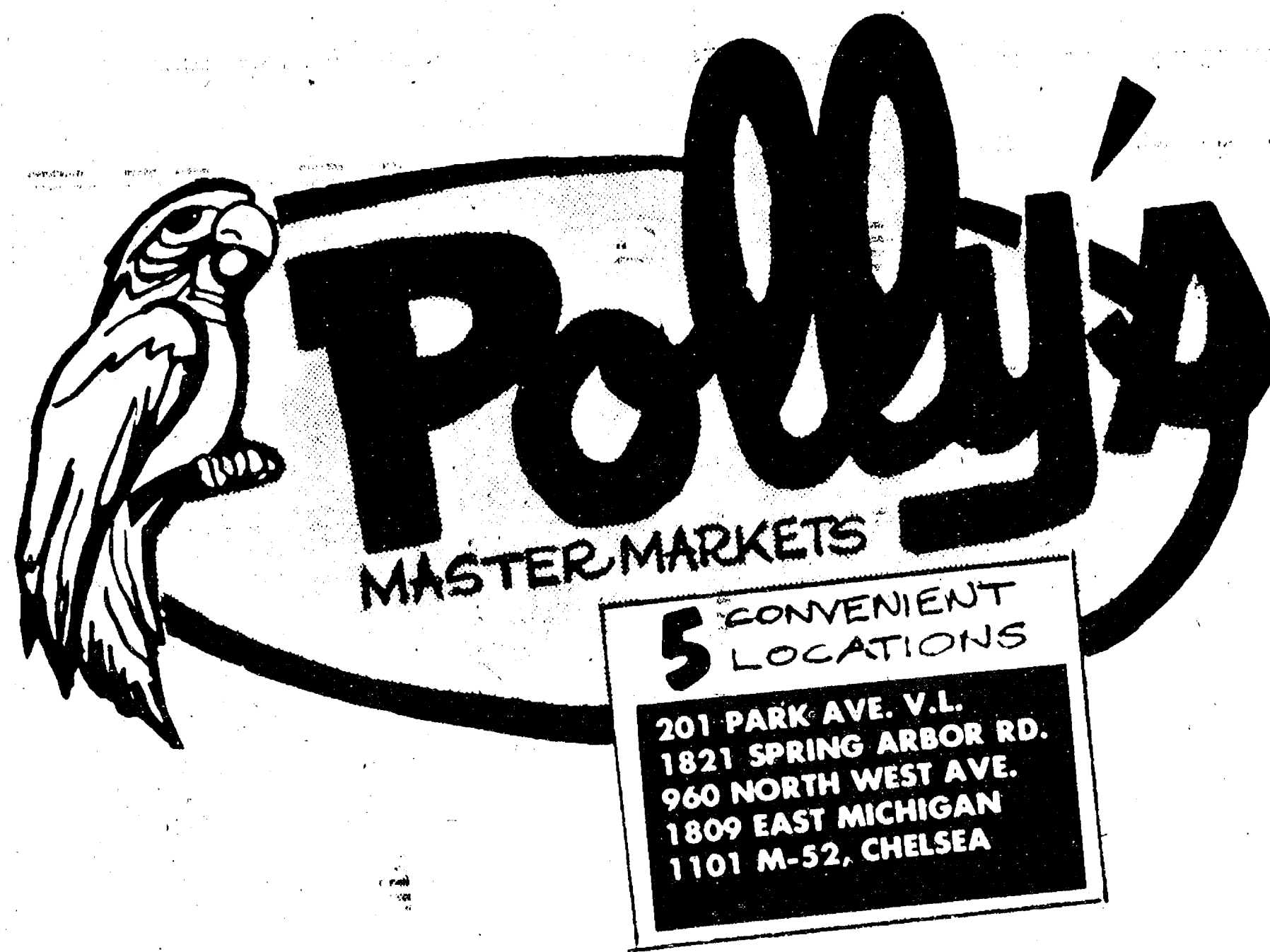

WHERE WE ARE
HAPPY TO.....

save YOU MONEY!